IS YOUR SUBSCRIPTION PAID?
If you want to keep in touch with the Irma District, fill in this coupon and attach price of subscription.
NAME ......................................................................
ADDRESS ..................................................................


# IRMA TIMES

An Independent Weekly Newspaper Circulating Throughout Jarrow, Kinsella, Orbindale, Zoldavara, Fabyan, Clark Manor, and Irma District.


IRMA DISTRICT
Irma District is one of the best mixed farming districts in the West. Good soil, Good water, good grass, natural gas and Good Oil Indications. Good railroad facilities and good people. Boost for your district. Plenty of good farms awaiting development.
110 miles east of Edmonton
200 miles west of Saskatoon

Vol. 5; No. 16. | IRMA, ALBERTA, FRIDAY 22, 1921 | $2.00 Per Year in Advance

## *Stewart Government Cast Into Outer Darkness by Resistless Tide that Obliterates Partyism*

### Hon. Geo. P. Smith and Hon. Duncan Marshall Get the Axe from Constituents.

The Stewart Government was kuocked into a proverbial cocked hat last Monday by the U. F. A. Plain members and cabinet members of the regime were relegated to the status of common citizens by one fell stroke in such a decisive manner that was even a surprise to the U. F. A. themselves. The farmer victory at the polls was overwhelming, and no doubt was disconcerting to supporters of the government who had come to believe the party infallible in this province.

The curtain has fallen on the Stewart goverment and two of its star members. Hon. Geo. P. Smith, Minister of Education, and Hon Duncan Marshall, Minister of Agriculture, who were considered well intrenched in the hearts of the electors, were virtually kicked out the back door without any ceremony.

A smiling sun greeted the dawn of a new political era in this province Tuesday morning as the agricultural adventurer into provincial politics roused himself from slumber after sweeping the house clean.

The U. F. A. have a hard row ahead to hoe. They start with a clean slate. Here's hoping they keep it thus.

### THE RESULT IN THE PROVINCE

#### U. F. A. 39 SEATS

Acadia—L. Proudfoot.
Alexandra—P. Enzenaur,
Cardston—G. L. Stringham.
Camrose—V. W. Smith.
Coronation—J. N. Johnston.
Cochrane—A. Moore.
Didsbury—A. E. Claypool.
Higr Rivers—S. Brown.
Handhills—George Forrester.
Cardston—G. L. Stringham.
Gleichen—J. S. Buckley.
Innisfall—D. Cameeron.
Lacombe—Mrs. Walter Parlby.
educ—D. S. Muir.
Lac Ste Anne—C. McKean.
Little Bow—O. L. McPhereson.
MacLeod—W. H. Shields.
Medicine Hat—P. Baker.
Nanton—D. H. Galbraith.
Okotoks—George Hoadley.
Olds—N. S. Smith.
Peace River—D. M. Kennedy
Pembina—George McLaughlin.
Ponoka—P. Baker.
Pincher Creek—E. G. Cook.
Red Deer—G. W. Smith.
RedCliffe—W. C. Smith.
Ribstone—C. O. F. Wright.
Stettler—A. L. Saunders.
St. Albert—F. St. Arnaud.
St. Paul—L. Jolly.
Stony Plain—Wm. Washburn.
Sturgeon—S. A. Carson.
Taber—L. Petrson.
Vegreville—A. M. Matheson.
Victoria—Wm. Fedun.
Vermillion—H. G. Reid.
Wainwright—J. R Love.
Warner—M. J. Connor.
Wetaskiwin—E. E. Sparks.

#### LIBERALS 14 SEATS

Calgary—R. C. Marshall.
Edmonton five—
Hon. J. R. Boyle.
A. R. McLennan.
J. C. Bowen,
J. W. Heffeernan.
Mrs. Nellie McClung.
Athabasca—George Mills.
Beaver River—Joseph Dechens
Bow Valley—Hon. C. R. Mitchell.
Clearwater—Dr. State leading.
Edson—C. W. Cross.
Grouard—Hon. J. L. Cote.


# QUALITY
## ...Merchandise...

**33 1/3**
***DISCOUNT***
All House of
**Hobherlin Suits**
till the Last of July Only. 33 1-3 per cent Off. Get In and Save Some Money on a NEW SUIT.
**Remember Till AUG. 1 ONLY**

With the best of the summer still ahead, and lots of sewing to do, this will be welcome news—

**Patterns, Perfect Print**
Those High Quality English Goods were 65c, cut to........42c
Canadian Prints, in DARK GROUNDS, regular 35c, cut to ........................................ 25c
English GALATEAS, DARK GROUNDS, regular 50c, cut to ........................................ 35c

**Groceries**
New Goods of the best Quality, at the latest prices.
Crown Brand Fresh Ground Coffee........50c
Sympka Brand, Fresh Ground Coffee........40c
Special Blend Tea..50c
Fine Pink Salmon, six tins for ...............$1.00
Mixed Jam, four pound pail ........................ 70c
Red Rose Baking Powder, 1 pound............25c
Pure Cider Vinegar per bottle ...................... 45c

**Men's Work Shirts**
A fine new line of high, roomy well made Shirts that sold at $2.50, fine wearing goods, with nice appearance, each,
**Only $1.85**

# J. C. McFarland
## COMPANY
***Irma - - - - Alberta***

**J. RUSSELL LOVE**
SUCCESSFUL U. F. A. CANDIDATE IN WAINWRIGHT CONSTITUENCY

## J. Russell Love Piles Up Large Majority for U.F.A. in Wainwright Constituency.

Monday's election resulted in a landslide in the whole of Alberta when the U. F. A received 39 seats as against 14 for the liberals, 4 for Labor, 3 for Independent and one Conserva-tive

In the Wainwright constituency J. Russell Love received a majority of 976 over Major Harry Strachan, V.C., M.C., the Stewart Government candidate and 1444 over Capt. Geo. L. Hudson, Independent Conservatve, (the present sitting member). The total for each candidate is G. L. Hudson 480; J. R. Love, 1924; H. Strachan, 948. This will result in both of the defeated candidates loosing their deposit.

### ELECTION RESULTS

The following is the result in this riding by polls:

| | Hudson | Love | Strachan |
|---|---|---|---|
| Bull Creek ........ | ....0 | 42 | 7 |
| Greenblade | 4 | 21 | 17 |
| Sulphur Springs | 1 | 79 | 7 |
| Dolcy | 3 | 106 | 2 |
| Boundary | 0 | 6 | 3 |
| McCafferty | 21 | 81 | 6 |
| Crest Hill | 7 | 52 | 13 |
| Killarney | 1 | 20 | 42 |
| St Jean Baptiste | 6 | 28 | 12 |
| Airlie | 0 | 31 | 17 |
| Chauvin | 16 | 17 | 161 |
| Ribstone | 8 | 47 | 66 |
| Edgerton | 46 | 104 | 45 |
| Arm Lake | 3 | 20 | 6 |
| Park Road | 16 | 22 | 1 |
| Greenshield | 19 | 79 | 27 |
| Wainwright T'n | 67 | 25 | 67 |
| Wainwright T'n | 70 | 48 | 48 |
| Wainwright T'n | 66 | 27 | 55 |
| Prosperity | 3 | 45 | 3 |
| Edenglassie | 1 | 16 | 13 |
| Northern Crown | 1 | 21 | 9 |
| Roras | 1 | 35 | 2 |
| Prospect Valley | 4 | 73 | 55 |
| Thomas | 1 | 65 | 4 |
| Saddle Hill | 0 | 34 | 3 |
| Hope Valley | 8 | 54 | 16 |
| Heath | 11 | 32 | 15 |
| Grangedale | 2 | 35 | 13 |
| Trafalgar | 4 | 25 | 12 |
| Gilt Edge | 17 | 41 | 31 |
| Church | 11 | 39 | 20 |
| Fabyan | 9 | 34 | 11 |
| Sunny Brae | 4 | 37 | 5 |
| Irma | 9 | 91 | 33 |
| Jarrow | 10 | 77 | 19 |
| Toll | 4 | 40 | 10 |
| Roseberry | 0 | 31 | 11 |
| Dalton | 6 | 32 | 10 |
| Battle Creek | 8 | 10 | 3 |
| Battle View | 7 | 36 | 13 |
| Autumn Leaf | 1 | 46 | 11 |
| Orbindale | 0 | 48 | 6 |
| Clelland | 1 | 36 | 6 |
| Batt | 3 | 36 | 12 |
| Total | 480 | 1924 | 948 |

Sedgewick—Hon. Charles Stewart, (acclamation).
Whitford—A. S. Shandro, (acclamation).

#### LABOR 4 SEATS

Calgary—Alex Ross and Fred White
Medicine Hat—W. G Johnston
Rocky Mountain—P. M. Christopher

#### INDEPENDENTS 3 SEATS

Calgary—R. C. "Bob" Edwards and Robert Pearson.
Claresholm—T. C. Milnes.

#### CONSERVATIVES 1 SEAT

Lethbridge—Gen. J. S. Stewart, Independent Conservative.

## CHAS. E. TAYLOR DEAD AT FORT McMURRAY

McMurray, July 14th
Inspector Piper,
Provincial Police,
Edmonton.

Chas. E. Taylor of Imperial Oil Co., 9513, 103A Ave.,Edmonton, committed suicide, Wednesday on board the steamer Ft. McMurray, 70 miles north of McMurray. Taylor was travelling with Mr. McInnis of the same address.

An inquiry was held on board the boat. The body will go forward to Edmonton by todays train in charge of Dr. McInnis.

(Signed) Constable MacDonald.
R. C M. Police,
Ft. McMurray

The above wire brought to the city Thursday shortly before noon news of the death of one of Edmonton's best known and highly respected citizens.

Mr. Taylor was born in Ottawa between 50 and 60 years ago where he received his early education and entered upon his profession as an engineer. For some time he was superintendent of the Hull street rail way. He was a civil, mechanical and elctrical engineer, having a wide knowledge of all three branches.

In the year 1900, Mr Taylor came west and to the city of Edmonton where his interests have centred ever since. He took a very keen interest in the development of the city and the and the resources of the province and was engaged in a number of enterprises in the city.

In the years 1908 to 1911 Mr. Tayor was in charge of the building of Edmonton's stret railway system and became its first superintendent after its completion. Later ho developed the Tofield coal fields for the firm of Crafts Lee & Gallinger, and from 1914 to 1917 he was consulting engineer in the firm of Fairchilds Jones and Taylor.

During the summer and fall of 1913 or 14, Mr. Taylor spent most of his time in the Irma district, doing geological work and superintending the well being upt down by the Grattan Oil Company.

From 1916 to 1919 he was also suprintendent of the Alliance Power Company which operated the city power plant and provided power for the city.

Mr. Taylor was largely the means of interesting the Imperial Oil Company in the western fields and it was on his rcommendation that they decided to make a geological survey in Northern Alberta in 1917. It was in that year that he was engaged by them as consulting engineer and later became western manager in their producing department.

He left Edmonton in the interests of the company in the latter part of May of ths year, going from Peace River to Vermilion Chutes by the D. A. Thomas, and thence by easy stages to Fort Smith and on to Fort Norman. He was accompanied by a long time friend, Dr. H. L. McInnis.

To those who best knew Charlie Taylor he was a prince of good fellows. Quiet and reserved he was a hard worker, always on the job, and his untimely death will bring sorrow to many, especially among the oldtimers of the city.

The body is expected to arrive in Edmonton on the train from Fort McMurray 2 o'clock Saturday afternoon. It is just possible however that connections may not be made at Lac la Biche and it will then be Tuesday before the body reaches the city. A representative from Connelly & Armstrong leaves Friday morning to meet the train at Lac la Biche.

### UNDER NEW MANAGEMENT

Mr. R. K. Stewarts (Kenn.) has purchased the Ice Cream Parlor and Restaurant formerly owned by Mr. Otto Belge. Kenneth is replenishing the stock of confectionery and fruits and solicits a share of your patronage in these lines as well as Ice Cream, Cold Drinks, lunches and etc.

### CHURCH SERVICES

SUNDAY, JULY 24TH

| | |
|---|---|
| Strawberry Plain | 11 A.M. |
| Sunny Brae | 1.30 P.M. |
| Boys' Camp | 3.30 P.M. |
| Irma | 8 P.M. |

SUNDAY SCHOOL

| | |
|---|---|
| Ross School | 12 A.M. |
| Sunny Brae | 2.30 P.M. |
| Roseberry | 2.30 P.M. |
| Alma Mater | 2.30 P.M. |
| Irma | 11 A.M. |

## CONFERFENCE OF U. F. A. MEMBERS WILL BE HELD FIRST TO DECIDE WHO WILL BE THE NEXT PREMIER

### President of the U. F. A. Comments on Results of the Election—Farmers Ready to Assume Responsibility f Government—His Reasons for the Landslide

Calgary, July 19,—"Until a conference of the elected U. F. A. members has been held, no one will be in a position to accept or reject a call to the premiership," said H. W. Wood, president of the United Farmers' association, last night in reply to the question "Who would be the next premier?"

Mr. Wood continued. "I have received no instructions from the elected members as to any action they wish to take regarding calling a conference, but I have no doubt they will very soon take the necessary steps to meet the situation."

Discussing the result of the election he said:

**Result "Inevitable"**

"This result has been inevitable ever since the calling of the snap election. However the farmers have assumed a very grave responsibility but there is no reason why they cannot meet that responsibility and make good, and I believe they will. We have long had representative government but it has been government of the people by their own representatives just as autocratic though not so tyrannical as the typical absolute monarchial government. What the people want now is self government through their representatives. This will be impossible so long as the elected representatives operate the political machinery by which they themselves are elected. The people of Alberta have spoken in no uncertain terms against political representation. This does not apply alone to the farmers. It applies with equal force to labor and perhaps with still greater force to the elected independents.

"Political partisan statesmanship in Alberta is a complete wreck with hardly enough debris left to show where the wreck occured. All elements of the people of Alberta certainly have great reason to congratulate themselves. May they never turn back.

"The farmers perhaps unfortunately, will have the burden of responsibility in conducting the affairs of the province, but they want the government of Alberta administered in the most economical and efficient way possible and to this end they ask the sincerest co-operation of every memberelected who has the interest of the province at heart.

"The members who have been elected as representatives of the U. F. A. have been elected entirely for the purpose of conducting the business of the province. They will not have to devote their time, talent and energy to the political game as the voters who elected them will hereafter attend to political affairs themselves. People are tired of electing representatives merely for the purpose of carrying on poliexpect their elected representatives to confine their activities strictly to the work for which they have been elected

"The people themselves will operate the political machinery by which they elect their representatives to serve them. In other words we expect to elect legislators instead of politicians." he concluded.

### TRAIL RANGERS CAMP

The Irma Trail Rangers organized by J. R. Love are camping on Steffensons Lake about four miles southwest of Irma. Around twenty-five boys are in camp. Mr. Wallace Forgie secretary of the Boys Work Board of Alberta will be with the boys Thursday and Friday. Saturday will be parents day. Sunday is visitors day and the Rev Mr. Elliott will hold service for the Boys and visitors Sunday afternoon at 3.30 .An invitation is extended to any one in the district to attend he open air service Sunday afternoon.


# Buy From Us For LESS

**We are reducing our prices on BOOTS, SHOES, CLOTHING, and DRY-GOODS, so that we will be able to clear out our entire stock before fall. Our space is too limited to give you a list of these reductions. Come in and supply your needs early.**

## Groceries

No one can under sell us if you want quality. Here are a few prices:
Evaporated Apples ........................3 lbs for 60c
Good Prunes ................................ 5 lbs for 85c
Lard No. 3 size ...............................for 50c
Lard No. 5 size ................................ for $.00
Ends of Bacon per lb. ............................ 25c
Choice Black Tea .......................... per lb 50c
Macaroni, 5 lbs for ................................ 80c
Pink Salmon large tins .......................... 20c
White Fish, large tins ............................ 15c

## Binder Twine

WE ARE NOW READY TO TAKE YOUR ORDER AND CAN ASSURE YOU OF THE BEST PRICE AND QUALITY.

# Irma Co-opertive Co., Ltd.

There are more than 150 brands of baking powder in Canada; and the fact that there is more MAGIC BAKING POWDER used than all the other brands combined shows why Magic Baking Powder is known as Canada's best baking powder.

Made in Canada

CONTAINS NO ALUM


## Man's Greatest Asset

The universal membership enrolment campaign recently conducted by the Red Cross Society throughout Canada had for its object the arousing of the people to the vital need of greater personal interest in the matter of health. It was not a campaign to raise money, but a Dominion-wide and well organized effort to secure an active and intelligent public interest in measures for the prevention of disease, it being realized that an ounce of prevention is worth many pounds of cure. The average man, woman and child gives little heed to their physical well-being until they are afflicted with some ailment, and then there is a hurry-up call for a doctor.

That there is need for a great awakening on the part of the public in regard to matters of personal hygiene and public health was demonstrated by the enforced medical examination of men for military services during the war years, but, startling as were the disclosures from those examinations, even more staggering are some recent figures and opinion contained in an article in The Journal of Health and Sanitation, written by Dr. J. H. Kellogg, superintendent of the famous Battle Creek Sanitarium.

Races of men have sometimes died out and utterly disappeared and Dr. Kellogg is of the opinion that this may happen to the whole human family if we continue to live under what he considers present unnatural conditions. Man, says Dr. Kellogg, is a very old-fashioned animal trying to live in a new-fangled way, in a manner that no animal ever before adventured, and so unnatural and so ill-adapted to his constitution and his requirements as to render his ultimate undoing inevitable. Man is by nature an open-air dweller. But the business and professional men, incarcerated behind the doors of their offices, with their assistants, die years before their time, and, on the average, twenty years sooner than the farmer whose vacation keeps him in the open.

Present-day habits and methods of living are held accountable for the physical deterioration of the race, and for the prevalence of diseases which are carrying off people by the million. According to Dr. Kellogg, the United States loses from its population of 100,000,000 by death 1,500,000 people every year, while 3,000,000 people are sick all the time. In other words, one-fifth of the population are inefficient or lost. He estimates that an average of seven days are lost from labor by sickness every year. Tuberculosis is gaining ground, and kills one out of every ten of the population. Cancer kills one in twenty. Other maladies are rapidly gaining ground. In England and Wales the insane are increasing twice as fast as the sane, and in France ten times as fast. Coupled with these alarming symptoms, there is the serious fact that the birth rate in nearly all civilized countries is rapidly declining.

Dr. MacNeill, superintendent of the Mental Hospital at Battleford, Sask., made the statement recently in a public address at Regina that at the present rate of increase of mentally deficient people there would not be enough mentally efficient people to look after them fifty years hence.

In support of his contention that present habits and methods of living are responsible for existing conditions, Dr. Kellogg draws attention to one of the interesting lessons from the war, namely, the notable lowering of the death rate in several countries. In Denmark the death rate fell 35 per cent., due in the opinion of Dr. Hindhede, the Danish food controller, to simpler habits of living, and especially the low-protein diet and the use of coarse bread. In Germany, too, diabetes has practically disappeared from the same cause, and gout, formerly very common, is now unknown.

Good health is the greatest asset any person can possess. Wealth is of little value to a man if he does not possess good health so that he may enjoy it. Without health no one can get much pleasure out of life. Lacking health no person can be wholly efficient. Ill-health is waste. Yet the best medical experts agree that, by taking proper precautions there is little reason for sickness, and that many diseases which now number their victims by the millions could be readily stamped out.

Health studies and health conditions must be given first place and foremost attention in our public schools. People must be made to understand that soundness of body is fundamentally essential in business, art, literature, politics and religion, as well as in warfare, sports and industry. By creating an enthusiasm for health promotion and physical perfection a long step forward will be taken towards the realization of that better state for all people towards which the world is blindly groping. A popular, nation-wide Crusade for Good Health is imperative. Governments can do much, but the main essential is an aroused and active interest on the part of every individual citizen. The promotion of health is the only real, lasting and basic national policy for any country.

### Goose's Appetite.

How many grains of corn can a hungry goose eat in two hours? Experts guessed anywhere from 2,000 to 3,000. Then a hungry goose was produced and the grains were counted. The goose ate exactly 431 grains in two hours.

It pays to patronize home industry. Buy from the merchants in your own town.

### Innocent Tots.

Two children were standing before the Venus de Milo.

"Wonder if she was married," said one.

"'Course not," said the other. "No one could ask for her hand, 'cos she didn't have any."—Boston Transcript.

It takes fifteen days for the average human body to recover fully from the loss of two consecutive nights sleep.


# Friend or Foe?

Many people find that tea and coffee are foes to their health, but that Instant Postum is a friendly table drink.

This pure cereal beverage is rich in aroma and flavor—fully satisfying—and contains no element of harm for nerves or digestion.

"There's a Reason" for POSTUM


## Sims Spent Younger Days in Toronto

### Father Was Superintendent of Toronto and Nipissing Railway.

Rear-Admiral William Sowden Sims, whose pro-ally speeches in Great Britain have resulted in his recall to Washington by the secretary of the United States navy, lived in Toronto with his father and mother when he was fifteen years of age. His father, who went from Philadelphia to Port Hope about 1854 as civil engineer on the construction of the railway from that town to Lindsay, moved with his Canadian wife and two children to Toronto in 1873 and became superintendent of the old Toronto and Nipissing Railway which ran from Toronto up through Beaverton and Cannington to Coboconk where it now ends.

In an old city directory of that year the future admiral's father is listed as an official of the railway boardinig at the Queen's Hotel, Front Street.

## For Stiff Neck And Sore Throat

Immediate relief comes from rubbing Nerviline over the chest and lower part of the neck. Rub in deeply—lots of rubbing helps. Nerviline reaches the congested parts at once, relieves tightness, takes out the soreness. A bottle of Nerviline in the home relieves a hundred ills, internal and external. Used for nearly half a century, as a general household remedy. Large bottles 35c at all dealers.

## Canada's Huge Wheat Area

### Prairie Provinces Have More Than Ninety Per Cent. of the Wheat Acreage.

The total area sown to wheat this season in the Dominion of Canada is estimated at 18,654,100 acres, an increase of half a million acres over the 1920 area, constituting a new record for this grain. Seven hundred and nine thousand one hundred acres of this is seeded to fall wheat, leaving 17,945,000 to be sown this spring.

The prairie provinces have more than ninety per cent. of the Dominion's wheat acreage, with 17,418,900 acres. This shows an increase of 577,000 acres over the previous year.

## Catarrh

Catarrh is a local disease greatly influenced by constitutional conditions. HALL'S CATARRH MEDICINE is a Tonic and Blood Purifier. By cleansing the blood and building up the System, HALL'S CATARRH MEDICINE restores normal conditions and allows Nature to do its work.
All Druggists. Circulars free.
F. J. Cheney & Co., Toledo, Ohio.

## Big Berthas Have Been Destroyed

### Last of the Seven Was Scrapped in 1919.

Replying to the inter-allied military control commission's note regarding the location of the "Big Berthas" used by the Germans during the war the German government said there were seven such long-range guns, of which four were destroyed before the armistice; the fifth was scrapped at Essen in April, 1919; the sixth was scrapped at Meppen, and the seventh at Magdeburg in November, 1919.

## WOULD NOT BE WITHOUT BABY'S OWN TABLETS

Mrs. W. Beesley, Mille Roche, Ont., writes "I have used Baby's Own Tablets for the past eight months and would not be without them. I used them for indigestion and teething and my baby is cutting his teeth without any trouble whatever. I can highly recommend the Tablets to other mothers." What Mrs. Beesley says thousand of other mothers say. The Tablets are a mild but thorough laxative which regulate the bowels and sweeten the stomach, thus driving out constipation and indigestion and making teething easy. They are sold by medicine dealers or by mail at 25 cents a box from The Dr. Williams Medicine Co., Brockville, Ont.

### "Equinoctial" a Myth.

That the equinoctial storm is a myth is demonstrated by an astute co-operative observer of the United States Weather Bureau, says the Scientific American. This popular belief is probably the result of teaching handed down from father to son. Old weather saws are very hard to eliminate.

### Manitoba Free Press Crop Report.

The Manitoba Free Press crop report, published June 7th, states that crop conditions are, if anything, more favorable than at May 17th. "It would be difficult to think of a more generally satisfactory report of conditions spread over so wide a territory," says the Free Press.

Keep Minard's Liniment in the house

W. N. U. 1373

## WHEN WOMEN SUFFER

Look for weakness or ill-health. See if there is not a side ache, headache, restlessness and the "blues." The symptoms indicate that you need the gentle assistance of Dr. Hamilton's Pills. This soothing medicine is a great friend to womankind. They are a wonderful relief to constipation, they clear up sick headache, remove wastes and poisons from the system. Girls and women can use Dr. Hamilton's Pills with great success. Thousands use no other medicine and rely solely upon Dr. Hamilton's Pills to regulate the system and keep it in smooth running order, 25c all dealers or The Catarrhozone Co., Montreal.

## "Your Teeth"

By Rea Proctor McGee, M.D., D.D.S., Editor of Oral Hygiene.

### CHILDREN'S HABITS.

Copyright, 1921, by Rea Proctor McGee.

Habits formed in childhood are very difficult to break. The younger the child, the more quickly a habit is formed.

Their experience having been so limited, they very quickly become accustomed to almost any new diversion that may come their way. Many little things that, at the time, seem trivial, will have a severe effect in after years.

One of the worst habits that a young child forms is that of thumb sucking. Many mothers would rather have the baby quiet than dissatisfied with life in general and raising Cain. But the pacifying of the youngster by this method will cause a great deal of difficulty.

When a child sucks its thumb it pushes the roof of the mouth upward so that it makes a very high arch; and as the roof of the mouth is the floor of the nose, the nasal space is reduced and the septum of the nose is pushed over either to the right or to the left—usually to the left.

The upper teeth in front, along with the bone in which they are imbedded, are pushed forward and upward, and the lower front teeth and the surrounding bone are pushed inward and downward.

Medicated dentifrices should not be used by children. What they need is just thorough scrubbing of the teeth twice each day with clean water and a mild, pleasant tooth paste or powder.

## Japs Plan To Raft Timber From B. C.

### Think Davis Structure Will Stand Trans-Pacific Passage

A Japanese firm proposes to make another attempt to raft timber from British Columbia to Japan. They believe that the Davis raft structure, of which the outside rows of logs are laced with cable, can be made to stand the trans-Pacific passage. The first raft will leave this coast about August. It will have a super-structure of piled logs, strongly laced. Hitherto rafted logs have not withstood long sea journeys, except one which was taken from San Francisco to China about twenty years ago. Favored by calm seas the raft was safely landed. The Chinese, however, unused to big logs, took ten years to cut up this boom, using long, hand rip saws to make the boards.

## Phosphorus Discovered As Long Ago as 1670

### Chemist Prepared It In Smali Quantities From Bones.

What we now call phosphorus was discovered by a chemist called Brand in 1670, who prepared it in small quantities from bones. In those days of mysticism a substance that burned and emitted light without being ignited was hailed as a discovery of the principle of life. The sensation was just like what was made 250 years later by the discovery of radium.

One of the most effective vermifuges on the market is Miller's Worm Powders. They will not only clear the stomach and bowels of worms, but will prove a very considerable medicine for children in regulating the infantile system and maintaining it in a healthy condition. There is nothing in their composition that will injure the most delicate stomach when directions are followed, and they can be given to children in the full assurance that they will utterly destroy all worms.

### Crossing Stock With An Automobile.

If a motorist runs down a pig it is sure to be a blooded Berkshire, remarks the Boston correspondent. Every chicken slaughtered is a pedigreed bird worth $40 to $50. A yellow barnyard cur is a wire-haired fox terrier. A calf is always of Alderney or Guernsey blood—in fact, nothing seems to improve stock like crossing it with an automobile

## New Camera's Great Range

### Can Photograph From Height Where Airplane Is Invisible.

Scientists of the United States Bureau of Standards revealed the details of a new photographic process but recently perfected. The discovery is expected to be of tremendous military value to the air service, as well as to have incalculable scientific and commercial application. It will give to the eye of the camera power which nature has never endowed to the human eye, for it will be possible for airplanes to make photographs from heights so great that the planes themselves will be invisible from the earth, and to penetrate haze that the human eye cannot pierce.

### Not a Match, Either.

A pompous manufacturer of machinery was showing a stranger over his factory.

"Fine piece of work, isn't it?" he said, indicating one machine.

"Yes," said the visitor, "but you cannot hold a candle to the goods we are turning out."

"Indeed! And what is your line!"

"Gunpowder."

Fiction is less strange than the truth because we miss it oftener.

DELICIOUS AND REFRESHING
EVERY little movement means more thirst.
THE COCA-COLA COMPANY
Toronto and Winnipeg


### Chinese District Overcrowded.

The Chinese population of London is increasing rapidly and the district which has been appropriated by the celestials is becoming overcrowded so that they are encroaching on the neighboring districts.

A century ago 300 species of orchids were known, and those very imperfectly. Now the latest authority gives the number of known species as 10,000.


# OPPORTUNITIES IN THE VETERINARY PROFESSION

If you desire to enter a profession you should consider what the new field of Veterinary Science has to offer. Graduates have splendid opportunities for a successful career. You should inquire.

Affiliated With University of Toronto.

Write for Bulletin and Calendar to C. D. McGilvray, M.D.V., Principal.

Under the Ontario Dept. of Agriculture

ONTARIO VETERINARY COLLEGE
TORONTO, ONTARIO.



Put the whole family in

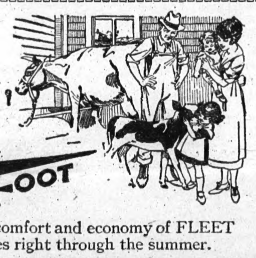

FLEET FOOT

ENJOY the comfort and economy of FLEET FOOT shoes right through the summer.

There are heavy FLEET FOOT shoes for work in fields, garden and barn.

There are FLEET FOOT white shoes, pumps and oxfords to wear when work is done—in styles for men, women and children. Genuine FLEET FOOT shoes have the name FLEET FOOT stamped on them. Look for it.

DOMINION RUBBER SYSTEM

Ask your Shoe Dealer for Fleet Foot and make sure you get Fleet Foot

90



The tea with the flavor that suggests a second cup.
Gold Standard Tea
Try the Blue Label.
23 The Codville Co. Limited.



SUMMER
# TOURIST FARES
— TO —
VANCOUVER, VICTORIA
AND PACIFIC COAST POINTS

THROUGH CANADIAN ROCKIES

CHOICE of ROUTES ON LAND AND SEA GOING AND RETURNING.

ROUND TRIP TICKETS
FROM POINTS
(Western) ONTARIO, MANITOBA, SASKATCHEWAN and from all stations CALGARY and EDMONTON (inclusive) in ALBERTA, (Via LOOMA, C.N. via TOFIELD, G.T.P.)
NOW ON SALE
Liberal Stopovers
Final Return Limit October 31, 1921.

SEE JASPER PARK AND MOUNT ROBSON

FOR FULL INFORMATION
AS TO FARES, SERVICE, RESERVATIONS, ETC., APPLY TO ANY AGENT

CANADIAN NATIONAL RAILWAYS

# West's Wonderful Future When Agriculture Possibilities Have Been Fully Developed

Much has been written regarding the achievements of Western Canada as a prime wheat growing region, supported by ten years of uninterrupted success in securing the world's premier honors for this cereal in contest with the first growers of the American continent. The west has become justly renowned for its grain production, and instead of the cattle-dotted prairie which the mind conjured on mention of the western plains, the imagination now pictures a sweeping vista of miles of surging waves of golden tossing heads justifying the appellation of "Granary of the Empire." The prominence given to a successful wheat growing is apt to suggest a specialization and exceptional achievement, but the versatility of Western Canadian production was very ably illustrated at the last International Livestock and Grain Show held in Chicago in 1920, when out of twenty-five prizes, Canada secured twenty-one, including the premier trophies for wheat, oats and Clydesdale horses.

The prominence wheat receives may overshadow the production of other cereals to the exclusion of the successes they have also achieved in the international field. Yields of 120 bushels of oats to the acre have been recorded in Western Canada and one-hundred-bushel yields have ceased to cause comment. In point of quality, it might be mentioned that the $1,500 trophy for oats presented by the State of Colorado was won four times successively by J. C. Hill & Sons, of Lloydminster, Alta.

To take the successes of the last five years. In 1916, at the International Soil Products Exposition at El Paso, Texas, Alberta oats was awarded the sweepstakes, and later, when the same exposition came to be held at Peoria, Illinois, Alberta dropped one place, securing the second prize, whilst the premier honor was divided between her sister provinces of Manitoba and Saskatchewan. In 1918, when the International Exposition was held at Kansas City, Manitoba secured the ascendancy over its sisters and carried off the first three prizes for oats as well as the sweepstakes for the same crop. In 1919, one of the years in which the wheat championship went to Saskatchewan, it also secured the premier oats honor with first place and sweepstakes. Coming right up to 1920, at the International Livestock and Grain Show at Chicago, J. C. Lucas, of Cayley, Alberta, brought the world's oat championship to his province. In the past five years, Alberta has secured the oat sweepstakes twice, Manitoba and Saskatchewan once each and divided it once. Never once has it left the boundaries of the three prairie provinces.

Barley, which is the other cereal in the production of which Western Canadian farmers have entered largely and pitted their crops against the best of the continent, rivals oats in its list of awards. For four successive years at the expositions of the International Dry Farming Congress held respectively at Lethbridge, Alta., Tulsa, Okla., Wichita, Texas, and Kansas City, Mo., the first prize was secured by an exhibit of Western Canadian barley. To follow this up, Manitoba carried off the first three prizes for this crop in 1918.

Taken in conjunction with the wheat records this is a truly remarkable showing, giving Western Canada nearly every cereal honor for a number of years against the competition of the world's first farming areas. And when it is considered that the huge tract, which includes the farms which raised these champion crops, is yet to a great extent undeveloped, the achievement is still more remarkable and augurs a wonderfully productive future for the time when ever growing settlement shall have broken up the waiting millions of fertile acres.

## Mechanical Flies

**Shows How Common House Fly Carries Infection.**

Mechanical flies are the newest thing in health education. Officials of the Bureau of Public Health have devised these flies in order to demonstrate the manner in which the house fly carries infection. The mechanical fly shows how efficiently the fly gathers up germs and carries them along with them, finally passing them on where they will do the most harm.

**Awarding Contract For Irrigation.**

The awarding of a contract for removing 6,000,000 cubic yards of earth from the fifty miles of ditch of the Lethbridge northern irrigation district is announced. Completion of the contract will bring under irrigation 105,267 acres of settled country.

## French See German Menace in Air

**War Organization Maintained Complete and Could be Quickly Mobilized.**

General Hirschauer who, during the war was Air Commissioner for France, has written an article on the Development of Aviation in Germany. He sums up the conclusions of his article as follows:

"Today German air action could be only a simple replica of what was done during the war. We are stronger than Germany in the air, and we are stronger than she is on land. In a short time the situation can change, for Germany is working and has preserved intact her means of production. She wishes to develop her air power, and is putting, and will put in, all the necessary activity.

"To meet the danger we should maintain our air forces in activity, largely develop our means of commercial air transport, and maintain a military aviation force that is always mobilized, and an air defence force on the spot. We should take away from Germany all facilities to arm without ruining the State, and centralize those of our finances that that are devoted to national defence. We should bring to our air army resources that would be derived from other armies, and we should modify the conditions of foreign policy. The custody of the Rhine is not sufficient."

The conclusions of General Hirschauer are interesting, as showing that France is very thoroughly alive to the menace of German aviation.

## An Advertising Artist

**Organ-Grinder Did Not Let Good Chance Slip.**

Some men never let an opportunity slip. They make the most of every chance, as, for instance, a certain organ-grinder who once played his organ outside the house of Mascagni, the famous composer. Mascagni is often driven wild by hearing his music "murdered" on piano-organs, and on this occasion he left his house and interviewed the street musician. He did not send him away. He merely took the handle of the instrument, turned it around faster and quickened the tune. The organ-grinder smiled his thanks. Next day he again appeared in the street. This time his organ bore a large placard on which was inscribed: "Pupil of Mascagni."

## Sheep Raising At Fort Vermilion

**Conditions Reported Good for Sheep In Northern Alberta District.**

W. J. Stark, secretary of the Alberta Provincial Sheep Breeders' Association, has received a very interesting letter from W. H. Russell, of Peace River, who has a flock of sheep at Fort Vermillion, and who has just joined the association for the purpose of marketing his wool through the annual association sale.

In his letter, Mr. Russell says he had a very difficult time getting sheep to Fort Vermillion; they were taken in scows last fall, but wintered exceedingly well; out of a hundred and eight head, only two were lost during the winter; some lambs born in February weighed, on May 15th, forty pounds each. Mr. Russell states that so far they have had no trouble with wild animal's, which is much more than many farmers can say who live much closer to the centres of civilization than Fort Vermillion.

**Surprised the Bishop.**

A bishop saw one of his parishioners clinging to a lamp-post.

"Wilkins, Wilkins!" said the Bishop. "Can it be you? How often have I preached to you? Sermon after sermon! I am so sorry!"

After which he walked dejectedly away. But presently the voice of the intoxicated person reached him and he turned back in the hope of hearing a vow of reformation.

"B'sh'p," said the man, "if you really are sorry, I for-give you."—London Tit-Bits.

**Mere Matter of Form.**

Clancy.—Oi want to get a firsht-class ottymobile for me wife.

Auto Dealer.—Long body?

Clancy,—Begorra, no! She's built like a barrel—but phwat's that got to do wid it?—Boston Transcript.

Spend your money at home, thereby helping your own town and local merchants.

## People of India Offer Human Sacrifices

**Attempt of Troops to Rescue Woman Causes Riots.**

A government report on the serious riot which took place recently in the village of Sirichir, in the Rajputana agency, states it was caused by the offering of human sacrifices. During the disorder seven persons were killed and ten were wounded.

The village, which is the home of many members of the ancient sect of Charays, became greatly excited over the refusal of the Charays to pay the usual revenue contribution. Sepoys were sent to enforce collection, and found the Charays had followed traditional methods of bringing the vengeance of heaven upon the state by burning an old woman alive. She had been placed upon a pyre, which was lighted by her nearest relatives. When the troops attempted to rescue the victim, the villagers opposed them with knives and swords, wounding several soldiers. The Sepoys thereupon fired a volley into the crowd, which scattered, but the attempt to rescue the woman came too late to save her.

## British Columbia Fruit

**Conditions For Fruit Grower Are Ideal This Season.**

The first ripe strawberries (Marshalls) were picked at Gordon Head, Vancouver Island, on May 26th. The rainfall for May was above the average and was of great benefit to the berry crop. The fruit setting has been exceptional and the fruit is very uniform. Raspberries are looking well.

Conditions in the Okanagan generally are good. In the Keremeos section apples are well formed. Pears are dropping rather heavily in some orchards, but the crop on the whole will be good. Tomatoes and other truck crop are looking well, although the acreage is much smaller than last year.

Apricots are sizing up well in the Kaledon section and will require quite heavy thinning, sweet cherries appear to be light. In the Penticton and Dog Lake sections sweet cherries and peaches promise to be only fair to light, apples have set well around Summerland in most all varieties. The cherry set is lighter than last year.

## Autos to Make Own Fuel

**Edison's Son Predicts This Within Few Years.**

A prediction that automobiles within a few years would carry individual stills to produce fuel for their operation was made by Charles Edison, son of Thomas A. Edison, in an address at Boston. He declared he had himself been seeking a substitute for gasoline for ten years. The problem would be solved, he said, by the manufacture of individual distilleries to be attached to the cars, the still to be operated by the heat and motion of the motors, and to produce from petroleum and other ingredients a combustible mixture supplied as constantly as current is generated by electric cars while in motion.

A car of average power, in his opinion, could be equipped to produce sufficient fuel to run itself and enough by-products to pay for its maintenance.

**Why He Wouldn't Obey Orders.**

An Irish hod carrier was carrying mortar to the top of a skyscraper which was being built. One day he went up and couldn't find his way down. The boss missed him, and called up to him.

"Pat, why don't you come down?"

"I don't know the way," replied Pat.

"Why come down the way you went up."

"Faith and I'll not," said Pat; "sure, I came up head first."

**Australia Does Not Want Immigrants**

London.—Interviewed in regard to the condition of industry from world depression, Premier Hughes of Australia said that the commonwealth had not been unaffected and, therefore, there was every necessity of means to prevent a difficult labor situation arising in that country.

He was unprepared to encourage a larger number of immigrants than the commonwealth could absorb.

**Potatoes Shipped From Alberta.**

Evidence of the diversified nature of agriculture in Alberta was found in the fact that during 120, 504 carloads of potatoes were shipped from different points in this province.

**To Learn Railroading In Canada.**

A party of students from the universities in China recently arrived at Victoria. They have come to Canada to study modern methods of railroad management.



**Re-Elected By Acclamation**

Hon. C. A. Dunning, Provincial Treasurer, who was returned by acclamation to represent Moose Jaw County in the Saskatchewan Legislature.

## Co-operative Shipping Has Advantages

**Gives Stockholder Chance to Sell to Best Advantage.**

The farmer has an equal right with the manufacturer to market his produce to the best advantage, but while the latter has facilities within his reach for the disposal of his merchandise and in addition has a carefully built up system of trade protection, vastly different is the position of the stock grower situated many miles from a depot. It was a view to helping the man that wished to dispose of one or two head of cattle or hogs that the co-operative shipping plan was introduced. The member or shareholder of a co-operative shipping association can now ship as many or as few head of cattle, sheep or hogs, as he desires, by combining with his neighbors to make up carload lots. Each member obtains the full market value for his stock as it is sold on a competitive market. Where several associations along the same line of railway arrange to ship at the same time, the railways can handle the shipments much more rapidly by making up special stock trains. The manager of the local association usually accompanies the shipment to its destination.

## Sir John Eaton Entertains Veterans

**Attractive Programme of Sports Enjoyed by Disabled Men.**

Five hundred disabled war veterans and nurses in the Toronto hospitals were the guests of Sir John Eaton at his beautiful residence, "Ardwold," recently. Under the direction of managers from Eaton stores, the veterans were conveyed to Sir John's residence in autos and were personally greeted by the knight.

Playing host in an admirable manner, Sir John arranged an attractive programme of sports for the soldiers, who, despite their disabilities, showed prowess as athletes. The veterans' race was won by a real veteran, a man over ninety years of age, who has been through several wars. On leaving, the veterans were promised another visit "before the summer is over."

## Growing Crops for Forage

**Province Wide Competition Will Be Held in Saskatchewan.**

Carrying out one of the recommendations of the Better Farming Commission, a series of co-operative experiments will be undertaken this year in Saskatchewan in the growing of crops for forage, in addition to the standing field crop competitions and seed drilling competitions inaugurated several years ago. These experiments in the growing of forage crops will take the form of competitions carried out under the auspices of the Agricultural Societies of the province, assisted by the Agricultural Extension and the Field Husbandry departments of the Provincial College of Agriculture, and the Provincial Department of Agriculture.

As the purpose for which these competitions are being held is to have as many farmers as possible in all parts of the province co-operate in friendly trials for growing better crops, the terms of the competition are such that farmers anywhere may engage in one or more of these practical demonstrations of better farming.

**Must Have Their Say.**

A census enumerator complains that if people would tell him only what they know and quit telling him what they think, he would get along faster with his work.—Toronto Star.

## Old-Time Yarns in the West

**By O-GE-MAS-ES (Little Clerk).**

(Copyrighted)

I was managing the Fairford Post of the Hudson's Bay Company in the winter of 1874-5 and was fortunate enough to own a splendid train of dogs that I have mentioned in former sketches. Mr. Isaac's Cowie at Manitoba House was my immediate chief and at his request I took a young sleigh dog to train with my own as these had a peculiarly fast slinging trot which covered the ground in an amazing way.

I had occasion to visit Manitoba House, or the Post as it was commonly called, and started early one morning in the dead of winter, hitching up the strange dog with my own. As I was taking a cariole and travelling light, I intended riding all the way and dressed very warmly accordingly. My dogs were not at all pleased with the interpoler and quite often would give him a sly nip behind, to which he would naturally retaliate, and this made the train go even at a faster pace than usual. We were about fifteen miles out from Fairford and well on towards the centre of the frozen lake, when feeling tired and cramped I called a halt and got out of the cariole for a few minutes to stamp about and bring the circulation back. Turning my back on the dogs for a minute I heard a clash of bells and off they went in a flash, fortunately in the right direction. Running at top speed, I managed to keep near them for several miles, but noted with dismay they were gradually gaining ground and I was blown, also sweating profusely, as I had far too many clothes on for a dog-runner. I stopped and rested a minute or two, then taking off my heavy coat jogged along at a steady pace. But gradually the train drew further and further away until lost to sight, and then I had only the marks of their claws on the hard drifted snow for a guide, and even these gradually disappeared as some light snow was falling. My hard running at the start had been too much and then it was a long time since breakfast and naturally all my grub was on the sleigh. I began to feel very much exhausted and an overpowering desire to rest at any cost came over me. Placing my capot on the ice I lay down on my back and stretched out my arms. My eyes closed and I verily believe I would have been fast asleep in two minutes, but I found my right hand holding something and on holding it to my sleepy eyes, lo and behold, it was a little frozen mouse, one of the kind with long noses. Goodness knows how he ever had got out here at least twelve miles from the shore, but on gazing at him a sudden conviction cam cover me that if I once fell asleep I would be like the mouse in a few hours—frozen stiff. With that I stiffly regained my feet, piled up my heavy coat, muffler and mittens on the ice and started for the Narrows at a steady trot.

Providentially for me an enterprising Yankee had built a log cabin right in the centre of the right-of-way of the old Canadian Pacific location which, as old-timers will remember, had decided on this route. This cabin I struck just about sundown and I was about all in, no food during the day, the overheating in the morning and now chills had come on and my legs felt like lead. My hands were too numb to rap at the door, so I ran against it, and on its opening, collapsed on the floor. Like all pioneers he was extremely hospitable, and taking off my outer clothes placed me in a warm bed, rubbed my limbs and gave me small doses of whiskey and water, so in a short time I was able to sit up and eat some supper.

Next morning I was at the Post bright and early hoping to find the dogs there, but no signs of them. We at once sent out a search party as there was some valuable furs at the back of the cariole, a silver fox amongst them, but the searchers returned in the evening, reporting no luck. Several days elapsed and I was disconsolate, as parties had been out daily but could find no trace of the dogs. One evening, as I was looking out over the lake, I saw a dog-train coming in from the north-east at an unusually fast rate and calling Cowie to bring the field glasses we soon decided they were the missing dogs, but as they reached the landing there were only four, the stranger having disappeared.

A young Indian was riding in the cariole and told the following story: "I went out on foot to visit a line of wolf traps and on getting near the last one on the east side of the lake I noted some large animals walking round it. When they caught sight of me they came tearing in great bounds and thinking they were wolves I prepared to defend myself with an axe (the only weapon I carried). But when I saw they were dogs I then knew these were the train that had ran away from Ogemases, and my, but they were glad to see me and licked my face and hands. On going up to the cariole I found Mr. Cowie's dog in my trap with a solidly frozen foot and the harness still on him. So, as he would be of no further use, I knocked him on the head for wolf bait."

On examining the dog harness I noted that three of the belly bands were chewed in half, and on his telling this I at once realized what had happened. Nero, my second dog, was a slim, thin haired creature with a very small head and could get out of his traces at any time my simply slipping the collar over his head. Then he apparently had set to work and released his brothers one by one, leaving the unfortunate stranger to his own devices.

(To be continued)

## Daylight Saving in Vienna

**Workmen Object to Law Being Rescinded For Farmers.**

The daylight saving tangle is becoming embarrassing in Vienna. Yielding to the farmers, the law was rescinded but the workmen in Vienna are taking it into their own hands and simply serving notice on employers that they will work on summer time. The movement has spread from factory to factory until it is virtually a law in its effect. The men say they cannot work on clock time and cultivate their gardens around the city.

**Canadian Warships At Los Angeles.**

Los Angeles, Cal.—Three Canadian warships, the cruiser Aurora and destroyers Patriot and Patrician, anchored in Los Angeles harbor en route from Vancouver to Halifax. The Aurora fired salutes to Fort McArthur and to Admiral Williams, aboard the flagship New Mexico of the Pacific fleet. The Canadian ships will be in port several days before proceeding to Panama.

**A Man's Man.**

"The Dominion of Canada is pleased at the choice, for Lord Byng is essentially a man's man, in the prime of life, and with the reputation for much tact and good sense. How a soldier of his vigor will take to the polite and innocuous duties of a governor-general remains to be seen."—Detroit News.

**A Conservative Estimate.**

An Italian newspaper wisely decides that "Europe is again in a new crisis which when settled will lead either to peace or disaster." That's playing 'em safe.—From the Cleveland Plain

## Lions Charge Auto

**Thrilling Experiences of U.S. Naturalist While Taking Cinema Pictures.**

Mr. H. A. Snow, the American naturalist, has had a thrilling experience just outside Nairobin while obtaining cinema pictures and specimens for the Oaklands Museum in California. He had stationed his photographer on a convenient hummock, and was himself beating the game up to the camera by driving round in a car, when he struck a party of five lions. He stopped the car and fired, but missed, and two of the animals charged.

Mr. Snow immediately reversed and raced away, but the two animals kept pace a short distance behind. The hunter was suddenly horrified to find that a third lion had made a detour and was waiting for the car to come up. When within a few yards the third lion sprang, but the driver caused the vehicle to swerve, with the result that the beast hit the side of the car and rolled off.

The naturalist was beginning to leave the other two animals behind when the car hit a stone and he was flung out. This frightened the lions, and they made off, though Mr. Snow succeeded in shooting them later.

**Spanish Peasants Use Queer Light.**

The cork oak grows plentifully in Spain, and the peasants make use of the bark to light their houses at night. The bark is placed in a kettle, from which protrudes a spout, and when it is fired up it gives off a gas which burns with considerable brilliancy.

As many as 4,000 dates have been gathered from a single palm at one bearing.

# Irma Cash Meat Market

**SPECIAL HOME CURED**
**- BACON -**
made from local Hogs.
***45c per lb.*** by the Piece.

FRESH and CURED MEATS
LARD and SHORTENING
ALWAYS ON HAND.
WANTED VEAL CALVES.

**L. C. HATCH, Prop.**
Irma, Alberta.



## Children's Savings Account

It is a pleasure—not a trouble—to open Savings Accounts in the names of your children. Even if you intend to deposit but a dollar at a time in each account, we welcome this business because it is an education in thrift, and we are glad to assist you in teaching your children to save. $1. opens a Savings Account. Deposits of $1. and upwards are welcomed.

**THE MERCHANTS BANK OF CANADA**
Head Office: Montreal. Established 1864.
IRMA BRANCH
W. MASSON, - - - - - - - Manager.

***a load of lumber***
**from here is a load of satisfaction.**

Its very pleasant to be able to take planks to be able to take planks and joists at random, knowing that everyone will be first-class in every respect. No time lost in looking for good stuff, where all is good. Time saved is money saved.

# Farmers Mutual Lbr Co

P. J. HARDY, Manager — IRMA, Alberta



# Lumber Profits SLAUGHTERED

We bought lumber at high prices and are now selling it at less than cost. Our loss is the consumers' gain.

## No Reason for Delaying

to build now. Our prices are down to bed-rock. Take advantage of this and build now.

**"BETTER Lumber for Home Building"**

**THE IMPERIAL LUMBER Co., LTD.**
T. H. FLEMING, Manager.



**THE IRMA TIMES**
Irma, Alberta.
H. G. Thunell, Publisher.
H. W. Love, Editor.

An independent newspaper published every Friday at Irma, Alberta, Can.

SUBSCRIPTION RATES.
Canada, one year ........................ $2.00
Great Britain and U. S. ............... $2.50

ADVERTISING RATES
Reasonable rates are charged for display advertisements. Local notices in our paid local columns are ten cents per line first insertion and 5 cents per line each succeeding nsertion. Legal notices 15c per line first insertion, 10c per line each succeeding insertion. Notices of festivals, lectures, cancerts and all entertainments of a money making character are 10c per line. Resolutions of respect one dollar for each insertion, Cards of Thanks, 50c. Memoriams 50c. Notices of stray or estray animals, three insertions for $1.50. All changes of advertisements must be in not later than Tuesday to insure change for that week.


### THE ELECTION RESULTS

The U. F. A. victory could hardly have been more sweeping. That organization has, as a result of the vote, a clear mandate and themembers chosen under its auspices must proceed to take charge of the province's business. The commission is no light one for a group comprising very few who have come to close grips with the actualities of politics and none of whom have had actual cabinet experience Any tendency to be exuberant over their triumph must be curbed by a sense of the seriousness of the duty that now confronts them.

Even those who doubt most strongly their ability to give Alberta the government it requires should have the fairness to give them every chance and render all the assistance possible. The interests of the province are of much greater concern to each one of us than are those of any

In any case, it is folly to judge the political body.

farmer members in advance. We cannot forget that when the farmer government took office in Ontario opinions were expressed as its ability to carry on, which time has not confirmed. It has been open to much criticism, as all governments, being composed of merely human beings, must be. But it possesses general public confidence to a surprising degree It has not shown itself inimical to the urban municipalities, and its actions have been commended by many city electors who at the first were most fearful of what would happen under the new order of things. — —Edmonton Journal.

### BUY YOUR SEASON TICKETS

Chautauqua opens at Irma on July 25th for the annual session of three days with six programs. It is now necessary that people purchase their season tickets as the local guarantee of $700 must be made in that way. Don't wait until the last day to buy your season tickets—buy them now. After the guarantee is made there will be no more season tickets to buy at this bargain price. There are 32 guarantors for the local chautauqua, which indicates that people want these inspirational programs. They have no monetary interest in the chautauqua except that they must help make up the guarantee if it is not reached in season ticket sales. It is for the interest of the community and nothing is given here where there is more value received.

Newspaper reports from various towns where the chautauqua has been given indicates that it has been the most complete ever held there.

Bear in mind that it is season ticket sales we are pushing—they alone count on the guarantee. If you believe in this community project, buy a season ticket and use it. You will never regret it because you will get big value received.

### THE NATIONAL GAME

Wherever you find a good ball team you find the people gathering for one of the most healthful pursuits in which man ever engaged. There is something about the game that is a physical and mental tonic.

Some people feel that the players are the only ones who get physical benefit. Yet the cheering crowd gets healthful stimulus from the mere yelling and consequent expansion of the lungs. The sentiment of jollity and good cheer helps people forget their troubles. It sends them out with bettre courage. A lot of people who gulp down bitter medicines, would do better to take time off and go to the ball games.

Further more whenever you have a good team, visitors come in from miles around, and they use the place as a business centre and trading point. Good baseball is one of the best commercial assets that a community can have. When conducted on a high plane of sportsmanship and fair play, as most ball games are now, the sport sets an example of manliness and self control to all young men.

# SPORT DOPE.

"The Day" — July 18th.

* * *

Stewart still has his boil.

* * *

Three loud and lusty cheers for the farmers.

* * *

It is reported that Nellie McClung has been offered the leadership of the Conservative party in Alberta.

* * *

They say that Nellie has made a fizzle of running her own home so now she is going to help run the government.

* * *

It is said that Russians have abolished money and are getting on without it. A lot of people around here are also trying to get along without it.

* * *

At last the price of something else than farm products has dropped. The price of radium has dropped $100,000 an ounce.

* * *

The way the news gets out ahead of the newspapers is illustrated by the following conversation overheard between two Viking ladies last week. "Mrs. ——— told me that you told her that secret I told you not to tell her." "The mean thing! I told her not to tell you I told her." "Well, I told her I wouldn't tell you she told me, so don't tell her I did."

* * *

Here is one of the latest problems in arithmetic: A boy ten years of age has a little sister weighing sixteen pounds and he gets tired when he holds her on his lap for five minutes. When he is twice as old how long can he hold another boy's sister on his lap who weighs 123 pounds?

* * *

In an auto accident near Ryley last week one of the victims was knocked unconscious. When he was coming back to his senses the doctor who had been summoned asked him, "Are you married?" "No," he replied, "that was an auto that hit me.

* * *

Some of the boys around here have no trouble in keeping cool even with the thermometer up to 100 in the shade. All they have to do is to remark how plain some of the girls look and they will be treated cooly.

* * *

"The stork has brought a little peach,"
The nurse said with an air,
"I'm mighty glad," the father said,
"He didn't bring a pair."

* * *

It looks like Premier Stewart should have called an ambulance instead of an election.

* * *

Bring on the federal election and make a clean sweep of it.

* * *

The West is chuckling as to what will happen when Meighen decides to go to the country. Oh, boy.

* * *

A Tofield lady caught her husband flirting, but didn't make any fuss about it. She married him.

* * *

It is said that the boys and girls of Strome enjoy "The Kiss Waltz" best when it is played on the mouth organ.

* * *

The government found out that the farmers don't sleep until nine o'clock in the morning.

* * *

The anti-farmer papers who called the farmers "red", "bolshivists," etc. etc., found out Monday that they barked up the wrong tree.

* * *

Chances are that the Camrose Canadian will say this week that the electors voted for the wrong Smith.

* * *

One of our citizens who had been bothered with bill collectors, attended church last Sunday and during an interesting sermon he fell into a doze. The preacher finally shouted: "Aren't you afraid your sins will find you out? He woke up with a start and before he realized where he was, said, "What if they do, they're sure to call again."

* * *

Dentist at the local parlor: "Madame "I must kill the nerve of that tooth." Lady Patient: "Then I'll go outside and wait. I never could bear to be around when anything is killed.

* * *

Girls are discovering that kisses are like grapes. They are nicest when they come in bunches.

* * *

It is said that the girls of Holden never run after the men. They can win in a walk.

* * *

We have heard of the man who faced the machine gun fire and captured a dozen of the enemy with his naked hands; of the fellow who went over Nigara Falls in a barrel; and there was the man who was supposed to ride a sky rocket from the earth to the moon. Took courage? Yes, but that's nothing. Here in Viking we have a young man who is starting out his married life by trying to tell his wife the truth under all circumstances.

* * *

The price of glass has dropped over 25 per cent. Those diamond engagement rings ought to be getting cheaper

Prohibition is liable to make this a gloomy nation. The people are compelled to hide all their good spirits.

* * *

A quartette is where all four think the other three can't sing.

* * *

Question of the day—Have you bought your chautauqua season ticket?

* * *

Mary had a little lamb
Likewise a lobster stew.
And ere the sunlit morning dawned
She had a nightmare, too.

* * *

Some preachers are a good deal like some editors. Their aim is to say some thing that wont hit any of their congregation.

* * *

When you see women folks with interesting faces who look as if they had lived and suffered, it is very likely that they have. They've been trying to squeeze a number six foot into a number two shoe.

* * *

The character of the floor in the halls in Bruce is illustrated by the followingdialogue heard at a dance there recently: "Isn't this floor fine for dancing," she said. "Not particularly," he replied, "that's my foot you are dancing on."

* * *

"I should think that you wouldn't want to keep that dog, he growls all of the time," reemarked a lady visitor to a neighbor in town the other day. "Oh, I dont mind," was the reply, "he is good company when my husband is away."

* * *

"Charley, what can you tell us of Peter?" asked the teacher in the Sunday school here recently of one of the class. The little lad replied without hesitation: "Peter, Peter, pumpkin-eater."

* * *

It is said that the women are the cause of the great shortage of paper. In the old days one of their old dresses could be ground up and made into several pounds of paper. Now it is hard to get enough out of one of their dresses to make a postage stamp.

* * *

A Viking citizen bought a new bathing suit, intending to take advantage of the new beach. The other night he thought he would go down to the lake and take a swim, but although he hunted the house over, both high and low he couldn't find his bathing suit. Come to find out his wife had worn it down town by mistake for her new party dress.

* * *

Have you noticed how the girls are taking up the fad of dressing like the movie stars? First they came out with their hair fixed up like Mary Pickford; next they rigged out like Norma Talmadge, and the boys are waiting to see how they will look when they imitate Annette Kellerman.

* * *

A prominent citizen to a neighboring town who is a great hand to tell the farmers how to farm, bought an incubator last spring with the intention of raising chickens. Recently he called up the dealer and told him that the incubator was no good. "What the trouble with it?" asked the dealer. " Well I've had the blamed thing in my chicken coop for over a month and it hasn't laid a single egg," was the reply.

* * *

I am the telephone. When I am not broke I an n the hands of a receiver. I have a mouthpiece but unlike a woman I never use it. Fellows use me to make dates with girls and girls use me to break said dates. Husbands call up their wives over me and wives call their husbands down over me. I never go anywhere but sometimes the company takes me out, it all depends on whether you pay your bills or not. I am not a bee, but I often buzz in your ear. I am the bell of the town and while I do not wear jewelery, I often get rings. Whether or not I do things people nail me to the wall. I like music, I get all the popular airs, and the popular one is hot air.

De Jen & Co., Mystery and Music. First Day, Chautauqua.
Irma Chautauqua, July 25-7

De Jen & Co., Mystery and Music. First Day, Chautauqua.

**Irma Chautauqua, July 25-26-27**

**IRMA L.O.L. No. 2066**
Meets on the last Thursday of each month in the Co-op Hall. Visitors always welcome.
J. S. Yarr, W. M.
W. Ketchen, R. S.
S. J. Brown, . S.

I. O. O. F. No. 56
Irma Lodge Oddfellows
Meets every Tuesday evening in Co-op Hall. Officers for present term are:
Bro. Geo. Sawyer, J. P. G.
Bro. A. Knapp, P G
Bro. N. M. Mathison, V. G.
Bro. Chas. Wilberham, R. Secy.
Bro. C. G. Hockin, Fin. Secy.
Bro. R. J. Tate, Treas.
Visiting Oddfellows are always welcome.


H. W. LOVE
REAL ESTATE, INSURANCE, LOANS
IRMA, - - - ALTA.


**ROYAL BLACK PRECEPTORY NO. 1036**
Meets on the second Monday of each month in the Co-op Hall. Visiting Sir Knights always welcome.
J. W. Graydon, W. P.
Dr. S. R. McGregor, Reg.
J. W. Wyatt, Treas.


**J. W. WYATT**
Notary Public
**Real Estate, Loans, Fire and Life Insurance.**
Conveyancing
Main St. Irma, Alta.

**FIELDHOUSE & HUNTER**
BARRISTERS - - SOLICITORS
NOTARIES
Money to Loan.—Fire and Life Insurance Written
**Main St. - - - Irma, Alta.**

# Cream
**The Swift Canadian Co., Ltd.**
**WANT YOUR CREAM.**
Our Buyer and Tester at Irma is an old timer in the district and well known to you all. If you wish direct shipment send us your can. We will give you a straight deal and the highest market price either way.
**TALK IT OVER WITH WATKINSON.**

Dr. S. R. McGregor
**Physician and Surgeon**
Day and night calls at office back of Drug Store.

**S. R. BOWERMAN**
**AUCTIONEER**
for the Province of Alberta, will be pleased to communicate with any person wishing to put on a sale. Have had 8 years experience. Write or phone at my expense.
**ADDRESS PHONE NO. 86**
**Wainwright :-: Alberta**

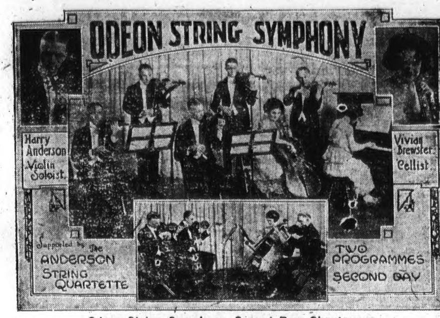

Odeon String Symphony, Second Day, Chautauqua.

IRMA CHAUTAUQUA JULY 25, 26, 27



LAND
LAND
LAND

*Raw and Improved Farm Land*

W. J. WYATT
"THE LAND MAN"
Main St. Irma, Alta.



**Come In and Inspect Our Lines**

We handle the following machinery and supplies. Massey-Harris Farm Implements, Tractors, and Cream Separators, Hart-Parr, Beaver, Heider, and Fairbanks-Morse Tractors, Waterloo Champion Threshing Machines, Dominion Farm Lighting Plants, Shinn-Flatt Lightning Rods, and

Overland

We also have the Page Milking Machine complete for only $185.00.
High-garde oils, greases, and gasoline; Tires, Tubes and Accessories, first-class car repairing done. Old Ford Motors ebored and refitted.
Prices reasonable.

McDOUGA & MORRISON JARROW



**Demand Al Azhar**

Your Cigar Opportunity

Made in the province you make your money in

The Edmonton Cigar Factory, Limited.
EDMONTON ALBERTA CANADA



IRMA POOL ROOM
and
BARBER SHOP

SOFT DRINKS TOBACCOS CIGARS, Etc.

Agent for Snowflake Laundry.

J. C. SHIRLEY
PROPRIETOR.



*Stop*
At the
ROYAL GEORGE HO TE
The Home of Service and Comfort.

Royal George Hotel Co. Ltd.
101 St. Edmonton
2 Blocks from C.N.R. Depot.


# Wants, Notices Strays, Etc.

WANTED—Breaking or Summerfallow. Inquire L. Stougaard, Irma. 3-tp.

FOR SALE—Stoves and furniture, complete outfit.—A. Morey, Sec. 15-46-9 Irma 10-13p

FARM FOR RENT—South half 31-47-8, 265 acres stubble. Will pay $300.00 for summerfallowing. Lessee to leave 100 ploughing at end of lease. See J. W. Wyatt, Irma or Dr. W. T. Haynes, Hardisty, Alta. 3t

NOTICE — Those who ordered young pigs from J. R. Love may get them Monday June 27th.

The Co-op Co. are preparing to resume the co-operative shipping of live stock. Anyone having stock ready for shipment should see Mr. Graydon manager of the Co-op.

**NOTICE**

I forbid anyone cutting hay on N.E. quarter 15-46-8-4th. This land is for Sale.

Annie C. Farnham,
Bancroft, Ontario

**IMPOUND NOTICE**

Impounded on the S. E. quarter of Sec. 14 - 46 - 12 W of 4th on the first day of June.

One Light Brown Stallion, weight about 1300 lbs has white spot in forehead and one white hind foot. Age 4 yrs old.

C. B. Roe, Pound Keeper,
Kinsella, Alta.

FOR SALE—7 foot Cut, Deering Binder in good running order. Price $40.00 J. Merry, 12-47-9 Irma 16-21p

STRAYED—to S. E. 18146-9 one 3 or 4 year old steer, dark red brindle. Dehorned. Has indistinct brand. V. L. Nash. 17-21c


**BOARD OF TRADE**
**Irma, Alberta.**

Meeting last Monday in each month.
Wm. Masson, President E. T. McDowell Sec'y.



**Dr. H. H. LOCKWOOD**
—DENTIST—
Wainwright - - - Alberta



L. R. DODDS
B. A., L. D. S., D. D. S.,
DENTAL SURGEON
IRMA, - - - Alberta



**Hay - Fever**
SUMMER COLDS, ASTHMA, spoil many a holiday.

**RAZ - MAH**

**Positively stops these troubles: Sneezing, weezing, coughing, weeping eyes aren't necessary—unless you like being that way.**
$1.00 at your druggist's, or write Templetons, Toronto, for a free trial.

Local Agent
Bassett's Drug Store

IRMA, WEDNESDAY, JULY 27TH



**DR. B. C. ARCHIBALD**

PHYSICIAN AND SURGEON
Kinsella, Alberta

Office Hours: 10 to 12 a. m., 2.30 to 4.30, 7.00 to 8.00 p. m.


When a young couple was married here recently the husband was worried a lot for fear that his bride was not interested in cooking and was probably deficient in that art. So he had a sack of flour set in a conspicuous place in the centre of the kitchen in

* * *

their new home to see what she would say when they arrived home to set up housekeeping on the return from the honeymoon. As they entered the kitchen she glanced at the sack of flour and then turning to a mirror, said: "That reminds me that I haven't powdered my nose."

**CARD OF THANKS**

We wish to thank our many friends who so kindly assisted, and offered help in our recent bereavement.

Mr. and Mrs. G. Arnold

**COURT SALE**
**OF**
**VALUABLE FARM LAND**

Pursuant to the order of A. Y. Blain Esq., K. C. Master of this Court there will be offered for sale, by A. A. Long, at the Post Office, Irma Alberta, at the hour of two o'clock, in the afternoon on Saturday the 6th August, A. D. 1921, subject to reservations and conditions contained in the original grant from the Crown or in the existing Certificate of Title, the followng lands, namely;

The South-West Quarter of Section Two (2), Township Forty-six (46), Range Nine (9), West of the Fourth Meridian, reserving unto His Majesty, His Successors and Assigns, all Mines and minerals.

The Vendor is informed that there is a frame house, frame barn, granary and pump house on the property. That the fences are in good state of repair and there is a good well on the land. That the land is favourably situated and is two miles from the Village of Irma, and two miles from the school and is of a rolling nature, the top soil is of black loam and the subsoil of clay.

The property will be offered for sale, subject to a reserve bid. The purchaser will be required to pay down a deposit of 10 per cent of the purchase money, to the solicitor for the plaintiff herein at the time of sale, and the balance into court, to the credit of this action, within sixty days without interest, or if the purchaser prefers he may pay ten per cent of purchase price to plaintiff's solicitor at time of sale, pay $1,500.00 into court to the credit of this action within sixty days without interest and execute a mortgage in favor of the Plaintiff for the balance with interest at eight per cent per annum in equal payment of principal and interest on 1st November each of the years 1922, 1923 and 1924.

The purchaser is to take the property subject to all assessments, rates and taxes unpaid subsequent to December 31st, 1920 and in all other respects upon the terms and conditions of the Court, as approved by a Master.

Further particulars may be had at the office of C. G. PURVIS, Solicitor, Viking, Alberta.

DATED at Edmonton Alberta this the 24th day of June A. D. 1921.

R. P Wallace,
Clerk of Supreme Court

## KINSELLA

KINSELLA, July 16th.—The death took place at Edmonton, on June 26th of Mrs. Sarah Ann MacKay, age 71, wife of W. S. MacKay, of Kinsella. Mrs. MacKay left Streator, Illinois, for Dakota, with her husband and family in 1900, and came from there to Kinsella in 1910, where she and her husband have resided since. She had been ill for some time, and recently went to Edmonton to undergo an operation and was recovering very nicely when a bad cold, and complications set in, causing her death.

The funeral arrangements were in the hands of Andrews brothers, Edmonton, and the body was forwarded to Irma, where burial took place in the Irma cemetery on Tuesday, June 28th.

She leaves to mourn her death, her husband, Mr. W. S. MacKay, Kinsella, and wo sons, Samuel of Kinsella and Boyd of Birkley, California.

Kinsella can at last boast of a Medical doctor in the person of B. C. Archibald of Halifax. Mr. and Mrs. Archibald were here last week, looking over the town and territory, and have opened up for business, in the Kinsella hotel for the present. The want of a doctor has been felt for some time in this locality, and needless to say, we appreciate the presence of Dr. Archibald, and wish he and his wife success in our midst.

Arthur Overby has returned to his home near Kinsella after undergoing a successful operation in Edmonton.

Government road work has commenced just east of town. Several teams and men are at work.

Helen Grace Shepherd, with the Victorian Ladies' Quartette, Presenting a Concert Programme Last Day of Chautauqua.

Irma Chautauqua, July 25-7

# United Farmers of Alberta Political Platform and Declaration of Principles

Believing that the present unsettled conditions in Canada politically are due in large measure to dissatisfaction with the party system of government, and—

Believing that present day political institutions fail to measure up to the requirements of present day conditions in that the present system has failed to develop a sufficiently close connection between the representatives and the elector, and that the people desire a greater measure of self-government

Recognizing the rights of all citizens, believing that it is the duty of every citizen to exercise his rights of citizenship in the most efficient manner, and in the best interest of social progress, and beleving that individual citizenship can only be made efficient and effective through the vehicle of systematically organized groups;

We, the United Farmers of Alberta, base our hope of developing a social influence and a progressive force on becoming a stabilized, efficient organization. We therefore place primary emphasis on organization.

Our organization is continuously in authority, and while through it we formulate dclarations of principls, or a so-called platform, these are at all times subject to change by the organization.

We are a group of citizens going into political action as an organization. Our elected representatives are at all times answerable to the organization. Each elected representative is answerable directly to the organization in the constituency that elected him.

We aim to develop through the study of social and economic probems an intelligent and responsible citizenship.

Thus organized citizenship becomes the vehicle not only of intelligent voting but also of intelligent guidance of elected representatives.

A full recognition of the supremacy of the organization in all things does not nullify the importance of a platform. Recognizing this importance we submit the following as a suggested platform:

**Reconstructive Legislative Program**

1. Representation of all classes of the community in the legislature according to their numerical strength. This to be brought about through proportional representation and a preferential ballot in single member constituencies.
2. We indorse the principal of the initiative, referendum and recall.
3. That thirty day's public notice be given before the issuing of the writ for any provincial election.
4. That no government be considered defeated except by a direct vote of want of confidence.
5. Administration of the affairs of the province with the greatest measure of economy that is tconsistent with efficiency.
6. Abolition of the patronage system in the conduct of all provincial business.
7. That a highway commission be created whose function it shall be to supervise and control all provincial road work and expenditures for that purpose, which commission shall supplant the present method of party control and patronage.
8. Education: To provide for as far as possible equal opportunities for all the children of all the people by gradually extending and improving educational facilities.
9. Public Health: Adequate provision for the maintenance of the health of the people as the duty of the government.
10. Prohibition: To nact and enforce such legislation for the control of the liquor traffic as the people may sanction by referendum. Prohibition is an integral part of the farmers' platform and the U. F. A. will use its influence in that direction.
11. Natural Resources: We stand for the immediate handing over of the natural resources of the dominion to the province of Alberta and the conservation and development of these for the benefit of the people.
12. That encouragement be given to cooperative efforts in the marketing and handling of the products of the farm, and along lines calculated to reduce the cost of production, distribution and living.


**What about that -**

Mower or Rake
McCormick Big Four
or
Deering Giant

**- you will need**

We carry a WELL ASSORTED Stock of Repairs. - - - Get Yours Now.

**W. Ketchin & Co.**



FOR A GOOD—
Cold Drink, Dish of Ice Cream
Hot or Cold Lunch, Go to the---

IRMA
Ice Cream Parlor
R. KENNETH STEWART, Prop.



**Orbindale Sports Day**

FRIDAY, JULY 29th

Half mile West of Orbindale P. O., at regular ball Diamond

BASEBALL TOURNAMENT. FOUR TEAMS
RACES AND SPORTS OF ALL SORTS
Big Dance at School in Evening

Ladies Bring Baskets. Everybody Welcome

## Eggs in the Diet

BY LORETTO C. LYNCH

**An Acknowledged Expert in All Matters Pertaining to Household Management.**

Though eggs are cheap, whenever we suggest them as a substitute, someone is bound to remark—"But one grows so tired of eggs, boiled, scrambled, fried"——

But there are lots of ways of introducing eggs into the diet besides using them as a main dish. Beginning with soup, have you ever tried egg in soup? Suppose you have a clear soup. Like all clear soups it is probably lacking in any degree of real food value. Beat an egg slightly and add to it a pinch of salt and one-fourth cup of flour. Thin to the thickness of a drop batter with a little milk or water. Let it drop into the soup from the teaspoon a little at a time. The soup should boil a few minutes.

For the salad course, eggs may be used if they have not made their appearance earlier in the meal. Hard cook some eggs, remove the yolks after the eggs have been peeled and cut into half length wise.

Mash the yolks with a little dry mustard and either oil or melted butter and any other seasoning. Pack the mixture back into the whites and arrange on a bed of watercress or lettuce. Garnish with strips of brilliant pimentos (canned red peppers).

If you decide to have eggs for the main course, try a Spanish omelet. Put one measuring cup of tomatoes into a saucepan. Add about three rounding tablespoonfuls of Spanish onion chopped, half a chopped green pepper, two rounding tablespoonfuls of chopped pimentos, half a teaspoon of salt and a bit of butter or a tablespoonful of olive oil. Cook slowly about fifteen minutes or until the peppers are very tender.

Rub a mixing bowl with a clove of garlic and then remove it. Into the bowl, break six eggs. Beat sufficiently to just mix whites and yokes well. Make into an omelet on a well greased hot pan. Just before folding, spread the tomato mixture which should be hot. Serve at once.

A woman asked me for a good cake recipe that would not cost too much. Figuring on the cost of eggs today, I suggested to her an Old Fashioned Sponge cake calling for five eggs. The woman looked at me and said: "Why, I could not afford to waste five eggs in a cake." She seemed to be under the impression that if you put eggs into a cake, the food value of the egg sort of automatically disappeared.

Figuring eggs at two-and-one-half cents a piece, five would cost less than thirteen cents. If you have this sponge cake for luncheon, however, meat or fish is entirely unnecessary. For a simple luncheon, a bread and butter sandwich with, perhaps, lettuce between, a dish of stewed fruit or apple sauce, a piece of sponge cake and a glass of either milk or cocoa, is ideal.

But here is the recipe for this sponge cake. Beat the whites of five eggs until stiff. Beat the yolks in a separate bowl at least ten minutes by the clock with a dover egg-beater. Then gradually beat into the yolks one and one-quarter cups (measuring) of powder or confectioner's XXXX sugar. Add juice of a large lemon and grated rind of half of it.

Slip the beaten whites into the bowl and sift over them one and one-quarter cups of flour. Cut and fold the whites and the flour into the yolk mixture with a wire egg beater or a wire spoon. Pour into ungreased pans or muffin cups and bake about twenty minutes in a very moderate over. This ought to make four layers or one cake about twelve by fifteen inches. Always bake sponge cake in a shallow (never a deep) pan.

If you have space, preserve some eggs in the water-glass solution for sale at groceries and drug stores. The directions come on the container and if followed give perfect results and prove a great help.

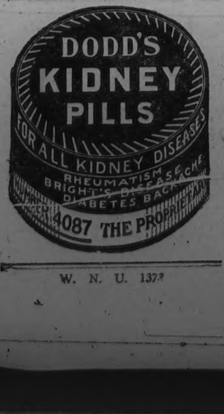




## Do Your Ears Buzz? Have You Headaches?

When your ears ring, your head aches, and you seem slightly hard of hearing, beware of Catarrh. Mr. J. A. Hammil, writing from Greenmount, P.I., was similarly troubled, and writes: "No one could have worse Catarrh than I had for years. It caused partial deafness, bad taste, upset my stomach, made me sick all over. "Catarrhozone" cleared my nostrils, stopped the cough and gave me a clear feeling in my breathing organs. I am now absolutely well, thanks to Catarrhozone." Nothing so certain as a Catarrhozone Inhaler to strengthen a weak throat, to rid you of Bronchitis, to drive out Catarrh, coughs and cold. Sold everywhere, 25c, 50c and One Dollar for complete two months treatment. Dealers, The Catarrhozone Co., Montreal.

## Fund For Disabled Soldiers

**Interest on $20,000 Can be Used for Forty Years.**

Mrs. Alexandra L. Scholfield, Toronto, who died leaving an estate of $361,335, established a fund in her will to be known as the Jack Scholfield Fund of $20,000 to assist permanently disabled soldiers in Toronto for 40 years, after which the principal is to go to the Candian Institute for the Blind. Mrs. Scholfield established two other funds, one of $10,000 for The Rest Farm where horses of the Toronto Humane Society may go, and another known as the Sarah Price Fund.

## Cheap Lands In Western Canada

**Many Americans Are Taking Advantage of Splendid Opportunities Offered.**

An idea of the manner in which newer districts are being rapidly settled up may be gleaned from the following clipping from the Atchison Daily Globe: "Atchison county is losing a lot of fine young farmers to Canada. George K. Cox has sold his farm in the Deer Creek district, and will go to Canada where he will settle on a new farm in the Battleford district, which was recently opened by the Canadian Pacific Railroad. Jess Chatman, also of the Deer Creek neighborhood, will accompany him. Dudley Chatman, Wilbur Bunton and Will Kelly, who recently went to Canada from Atchison county, also have farms in the Battleford district.

## COULDN'T DO HOUSEWORK

### HEART SO BAD

Many women become run down and worn out by their household cares and duties never ending and sooner or later find themselves with weak hearts and shattered nerves.

When the heart becomes weak and the nerves unstrung, it is impossible for a woman to look after her household or social duties. The least little exertion or excitement leaves her in an exhausted condition, and not fit to do anything.

On the first sign of any weakness of the heart or nerves, you will be wise if you take a course of Milburn's Heart and Nerve Pills.

Mrs. Daniel Bezanson, Loganville, N.S., writes:—"As I was troubled with a weak heart for nearly two years I am writing to tell you what your great remedy, Milburn's Heart and Nerve Pills, has done for me.

My heart was so bad at night I could not sleep; I would take smothering spells, and I was so weak I could not do my housework. I tried two doctors, but got no results. A friend advised me to try Milburn's Heart and Nerve Pills. I have used six boxes, and I am completely relieved. I think they are the best medicine for heart trouble there is."

Price 50c a box at all dealers or mailed direct on receipt of price by The T. Milburn Co., Limited, Toronto, Ont.

**Then It Happened.**

"Sure you would!" mused the Cheerful Idiot.

"Sure you could what," demanded the Wise Guy.

"Why if a couple of deaf mutes are on their honeymoon, you can say that they are unspeakbly happy can't you?" replied the Cheerful Idiot.

**Glass Factory Workers Lose Sight.**

Many of the workmen in the glass factories of Venice begin to lose their sight after they have passed their fortieth year, and soon become totally blind. The impairment of vision is caused by the excessive heat and also by the glare of the flames from the glass furnaces.

The patriotic man is loyal to his country and to the community in which he lives. If he is consistent he will give first preference to Canadian made goods when making purchases. He will also stand loyally by his local dealer

## Four Men Manage Huge Business

**MacDonald Tobacco Co. Shunned Letter Writing and Telephones.**

Recent circulation and disproval of an unfounded rumor to the effect that W. C. Macdonald, Reg'd., Inc., has been acquired by the Imperial Tobacco Co., recalls an industrial history which is perhaps the most remarkable in the chronicles of Canadian business. In these days of gigantic corporations (among such the Macdonald Company is to be considered as one of the largest manufacturing enterprises in Canada), we seldom think of a "one-man business" otherwise than as a good prospect for the assignee; yet the Macdonald institution has always been, still is and will continue to be during the lifetime of its present owners, at any rate, a one-man business in the strictest sense of the term.

The largest producers of plug tobaccos in this country, and now among the largest, too, of cut tobaccos, it employs an office staff of five persons! Modern business men, recalling personal experiences, may be inclined to scout this statement, but it is none the less true. A business aggregating many millions of dollars annually is transacted by five office employees. This condition, presumably, is a survival of the form of efficiency for which that enigmatic, taciturn business genius, the late Sir William Macdonald, was distinguished. In fact the spirit of the late founder still looms large in the conduct of the company's affairs.

William Christopher Macdonald founded his business of tobacco manufacturer in 1858, and since that time the name Macdonald has been one to conjure with in this country. Because in his later life he consistently refused to take cognizances of such modern adjuncts of business as the telephone, the office building elevator the automobile, etc., it has been alleged that he was not a progressive individual, but his success affords ample disproof of such a contention—a success unparalleled, perhaps, in the history of Canadian business, a success such as enabled him to be, next to the late Lord Strathcona, Canada's greatest philantrophist. In the person of his secretary he found a talent like to his, and that talent, transmitted to the sons of the secretary, Howard and Walter Stewart, still controls, solely, the business of W. C. Macdonald, Reg'd., Inc., for to these two men Sir William left the wonderful enterprise he built up.

While the Stewart Brothers have recognized the merits of advertising with the result that their company is today one of the biggest advertisers in the Dominion, while they have taken cognizance of the automobile and of modern equipment, it is none the less true that the industry they control is still guided, and will be during their lifetimes at least, solely by the spirit and unrivalled commercial wisdom of the late Sir William Christopher Macdonald. Hence, any rumors of the purchase of this business by other interests are at once untrue and illogical.

**Requisite on the Farm.**—Every farmer and stock-raiser should keep a supply of Dr. Thomas' Eclectric Oil on hand, not only as a ready remedy for ills in the family, but because it is a horse and cattle medicine of great potency. As a substitute for sweet oil for horses and cattle affected by colic it far surpasses anything that can be administered.

## Ore Sent To California

**Regulations Forbidding Export For Smelting Are Waived.**

About 3,000 tons of silver-lead ore, which has been mined in the Mayo district of the Yukon, is to be sent to Selby, California, for smelting. An order of the governor-in-council has allowed this export, despite regulations of the department of the interior that such ore shall not be mined unless it can be refined in Canada. This exception has been made in view of the fact that there are at present no Canadian smelters who are prepared to accept the shipment for treatment.

Many mothers can testify to the virtue of Mother Graves' Worm Exterminator, because they know from experience how useful it is.

It is contrary to the traditions of the British House of Commons for either cards or billiards to be played within its precincts. Members who require indoor recreations are expected to content themselves with chess or draughts.

Use MURINE Night and Morning and Keep Your Eyes Clean - Clear and Healthy
Write for Free Eye Care Book Murine Co., Chicago, U.S.A.

## When Baby Complains.

THERE ARE MANY WAYS a baby has of expressing any pain or irregularity or digression from its normal condition of health and happiness. A short sharp cry, a prolonged irritated cry. Restlessness, a constant turning of the head or of the whole body, fretful. In these and other ways a baby tells you there is something wrong. Most mothers know that a disordered stomach, or bowels that do not act naturally are the cause of most of baby's sufferings. A call for the doctor is the first thought, but in the event of any delay there should be ready at hand a safe remedy such as Fletcher's Castoria.

Castoria has been used for baby's ailments for over 30 years and has merited the good will of the family physician in a measure not equaled by any other baby's medicine because of its harmlessness and the good results achieved.

And remember this: Castoria is essentially a baby's remedy and not a cure-all for every member of the family. What might help you is too often dangerous when given to a babe.

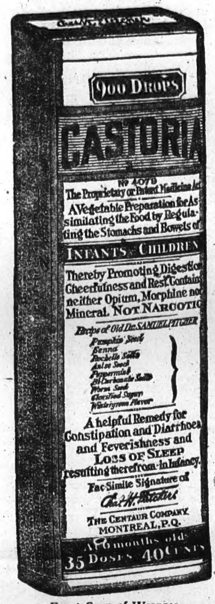


Exact Copy of Wrapper.

Children Cry For Fletcher's

CASTORIA

### Let's Think It Over.

There is such a thing as saying too much on any subject, and the "grand-stand" talker sooner or later becomes a bore. The truth is always welcomed, and the truth reiterated and confirmed is more than welcome—it reaches your innermost soul.

Fletcher's Castoria is all its advertising has claimed for it. Scrutinized by the microscope of public opinion and used for over thirty years it stands without a peer in the hearts of thoughtful, cautious, discerning Mothers. And once used, mother love—there is no substitute for mother love—will scorn to try a "substitute" or a "just-as-good".

Masquerading under many names drugs that are injurious to the tender babe have found their way into some households, but the light of experience soon casts them out. Are they cast out before it is too late?

MOTHERS SHOULD READ THE BOOKLET THAT IS AROUND EVERY BOTTLE OF FLETCHER'S CASTORIA

GENUINE CASTORIA ALWAYS Bears the Signature of Chas. H. Fletcher.

THE CENTAUR COMPANY, NEW YORK CITY.

## New Directors Appointed

**Canadian Seed Growers Elect G. H. Clarke President.**

George H. Clarke, seed commissioner of the federal department of agriculture, was elected president of the Canadian Seed Growers' Association at its annual meeting held in Ottawa. He succeeds Dr. James W. Robertson, who becomes honorary president. Among the directors are: George Dow, of Gilbert Plains, Man.; Dr. Seager Wheeler, of Rosthern, Sask.

When the first phonograph was demonstrated to the French Academy of Sciences the assembled scientists pronounced it nothing more than a feat of ventriloquism on the part of the operator.

Hair dye being at one time considered detrimental to long life, some of the insurance companies in Europe are said to have refused to insure persons who used it.

## To Garner Crop

**United States Army of Farm Hands Is Mobilizing.**

An army of 100,000 farm hands now is mobilizing in the middle western grain belt to harvest the nation's crop of wheat and other grains. With prices rising, foreign competition throttled down by a high tariff barrier, wages near pre-war levels and crops forecast larger than last year by the agricultural department, farmers of the United States count a good year in prospect.

If the whole of the watery vapor in the atmosphere were to fall at once in the form of rain it would not, according to experts, cover the entire surface of the earth to a depth of more than five inches.

A town cannot grow without business. By helping your local dealer you assist the community.

## Japan Wants Oil From Netherlands

**Does Not Want to Accept Supply From U.S.**

Negotiations have been opened up with the Netherlands Government by a new Japanese oil trust to obtain oil concessions in the Dutch East Indies. It is understood Japan desires to become independent of the United States in oil supply and is therefore trying to secure foreign concessions in addition to opening new fields in Japan and Japanese possessions.

At present, Japan is using twice as much oil as she is producing. The new Japanese oil trust will have a capitalization of $16,000,000.

ECZEMA You are not experimenting when you use Dr. Chase's Ointment for Eczema and Skin Irritations. It relieves at once and gradually heals the skin. Sample box Dr. Chase's Ointment free if you mention this paper and send 2c. stamp for postage. 60c. a box; all dealers or Edmanson, Bates & Co., Limited, Toronto.

If it is not marked
MACDONALD'S
it is not Macdonald's
Tobacco.

The Tobacco with a heart

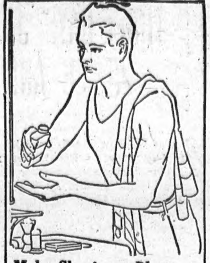

# Make Shaving a Pleasure With Cuticura Talcum

After shaving with Cuticura Soap the Cuticura way, Cuticura Talcum is an indispensable adjunct. Antiseptic and prophylactic, it is soothing and refreshing to the most tender skin.

Soap 25c. Ointment 25 and 50c. Talcum 25c. Sold throughout the Dominion. Canadian Depot: Lymans, Limited, 344 St. Paul St., W., Montreal. Cuticura Soap shaves without mug.


## Blind Men at Work

**Report of St. Dunstan's Shows Soldiers and Sailors Busy.**

Blind sailors and soldiers ready and willing to do their share in building the new world are to be kept busy. Sir Arthur Pearson states, in the sixth annual report of St. Dunstan's Hostel, that increasing schemes are in formation to create activities for blind sailors and soldiers. "We are still hard at it with the aftermath of the war," writes Sir Arthur. There are now 1,772 names on the books of St. Dunstan's, and more than 1,200 men are already at work.

**Moose Visits Port Arthur.**

A bull moose came into Port Arthur from the wolds and near one of the main streets became entangled in a wire fence where, before being released after an hour's effort by police and others, he was an object of interest to many citizens. On getting free the animal scampered over the hills and disappeared.


No need to suffer with corns, or to run the risk of paring them. Remove them surely and painlessly with Holloway's Corn Remover.


**New Winter Fair Building.**

At a joint meeting of the Brandon winter fair board, the livestock breeders' association and the city council, plans were discussed for the proposed new Winter Fair Building, to take the place of the one destroyed by fire. The building will probably be of fireproof construction and cost approximately $125,000.

**Moving Slowly.**

Washington is moving for a repeal of the utterly illogical and irritating $8 head tax on Canadians, native Canadians, who want to come over our border on business or pleasure. Some immigration laws get pretty close to the climax of legislative absurdity.—Brooklyn Eagle.

Men fight with their fists, women with their tears.

# Pains About the Heart

ANY derangement of the heart's action is alarming. Frequently pains about the heart are caused by the formation of gas arising from indigestion.

Relief from this condition is obtained by the use of Dr. Chase's Kidney-Liver Pills.

Chronic indigestion results from sluggish liver action, constipation of the bowels and inactive kidneys.

Because Dr. Chase's Kidney-Liver Pills arouse these organs to activity they afford lasting relief for indigestion and overcome the many annoying symptoms.

**Dr. Chase's Kidney-Liver Pills**


## World Happenings Briefly Told

A new wing to St. Joseph's Hospital, Sudbury, will be built, costing about $4,000.

Colonel Robert Olds, European commissioner of the Red Cross, has announced his resignation.

At the age of 107, Henry Jones, Cumberland county's oldest citizen, and possibly the oldest Nova Scotian, died at Brookdale, N.S.

Donald Maclean, barrister, of Saskatoon, has been appointed a judge of the court of king's bench for Saskatchewan, it is officially announced.

The southward migration of the Mennonites to the United States will not take place until the fall, according to railway officials.

Fifteen job printers employed by the Herald Press, Montreal, went on strike when given work to do which came from a Toronto shop, where the men were on strike.

Mr. and Mrs. Frank Dill, who have "just stepped over" from Halifax, are the second pair of trans-Canada hikers to finish the Halifax to Vancouver journey on foot.

Two aerial police will be added to the Chicago force to regulate aerial traffic, assist in hunting bank and auto bandits, and patrol the lake front for persons and vessels in distress.

At a military track meet in San Francisco, twin brothers who look and run alike, so confused the judges that they gave them first and second place alternately in the six events they won.

Six firemen were killed and ten others injured when a fire truck crashed into the tender of the Barnegat Express at the Market Street crossing of the Central Railroad of New Jersey.

Enquirers have been referred to the Board of Trade by the department of marine at Victoria from J. M. Caine, of Edmonton, who asks about facilities at Prince Rupert for the loading of deep sea steamers with lumber.


**Dread of Asthma** makes countless thousands miserable. Night after night the attacks return and even when brief respite is given, the mind is still in torment from continual anticipation. Dr. J. D. Kellogg's Asthma Remedy changes all this. Relief comes, and at once, while future attacks are warded off, leaving the afflicted one in a state of peace and happiness he once believed he could never enjoy. Inexpensive and sold almost everywhere.


England has reduced her war debt to Canada by one hundred million dollars during the last year.


O. McPherson,
Furniture Dealer, Undertaker,
Armstrong, B. C.,

Minards Liniment Co., Ltd.,
Yarmouth, N. S.

Dear Sirs.—Since the start of the Baseball season we have been hindered with sore muscles, sprained ankles, etc., but just as soon as we started using Minard's Liniment our troubles ended. Every baseball player should keep a bottle of your liniment handy.

Yours truly,
W. E. McPHERSON,
Secretary Armstrong High School, Baseball Team.


## Health of Animals

**Provincial Veterinarian Says Condition of Stock Improving.**

Dr. M. P. McClellan, provincial veterinarian for Saskatchewan, states that one of the best ways of judging how cattle came through the winter is by observing the condition of animals at the spring sales. By this test, their condition is incomparably better than a year ago. At the present time the general health of animals was never better. "The steadily increasing demand," says Dr. McClellan, "for blackleg filtrate and vaccine, which is handled by the livestock branch for the convenience of veterinarians and stockmen, amply testifies to the intelligent attitude adopted by the stockmen of the province toward preventive animal medicine."

**Not For Him.**

"Here, boy," said the man to the boy who was helping him drive a bunch of cattle, "hold this bull a minute, will you?"

"No," answered the boy, "I don't mind bein' a director in this company, but I'm darned if I want to be a stockholder."—Cartoons Magazine.

Clerk.—Do you want a room for 50 or 75 cents?

Stranger.—What's the difference between them.

Clerk.—In the 75-cent rooms we put a rat-trap.

Nature has equipped a man for happiness, but he gets strenuous occasionally and slips a cog.

Ask for Minard's and take no other.


# THE MISERY OF BACKACHE

## Removed by Lydia E. Pinkham's Vegetable Compound.

Meaford, Ont.—"I took Lydia E. Pinkham's Vegetable Compound for

backache, and I also had a female weakness. I felt dizzy and nervous, and was without energy. I had to force myself to do my work, and was always tired. Saw a Pinkham advertisement which induced me to take the Vegetable Compound, and my back gradually stopped aching and I felt lighter in spirits. I am recommending the Vegetable Compound with pleasure to all I meet who complain as I did."—MILDRED BROOK, Meaford, Ont.

### Woman's Precious Gift

The one which she should most zealously guard is her health, but she often neglects to do so in season until some ailment peculiar to her sex has fastened itself upon her. When so affected women may rely upon Lydia E. Pinkham's Vegetable Compound, a remedy that has been wonderfully successful in restoring health to suffering women.

If you have the slightest doubt that Lydia E. Pinkham's Vegetable Compound will help you, write to Lydia E. Pinkham Medicine Co. (confidential), Lynn, Mass., for advice. Your letter will be opened, read and answered by a woman, and held in strict confidence.


**He Changed the Place.**

A Chicago banker was dictating a letter. "Tell Mr. Williams," he said, "that I will meet him in Schenectady."

"How do you spell Schenectady?" asked the stenographer.

"S-c, S-c—er—er—er—— Oh, tell him I'll meet him in Albany."


# A SPLENDID TONIC FOR WEAK PEOPLE

**Dr. Williams' Pink Pills Act On the Blood and Nerves.**

Food is as important to the sick person as medicine, more so in many cases. A badly chosen diet may retard recovery. In health the natural appetite is the best guide to follow; in sickness the appetite is often fickle and depraved.

Proper food and a good tonic will keep most people in good health. Dr. Williams' Pink Pills are a fine tonic medicine, harmless and certain in their action, which is to build up the blood and restore vitality to the run-down system. For growing girls who are thin and pale, for pale, tired women, and for old people who fail in strength, Dr. Williams' Pink Pills are an ideal tonic. Thousands have testified to the benefit derived from the use of this medicine, among them is Mrs. William Gallie, Hantsport, N.S., who says: "Before I began the use of Dr. Williams' Pink Pills I was so weak and run down that I could hardly do my own work. I often suffered from headaches and was very nervous. I then began the use of Dr. Williams' Pink Pills and I can truthfully say I have found them the best medicine I have ever taken. You may depend upon it I will advise other sufferers to take these pills."

You can get Dr. Williams' Pink Pills through any dealer in medicine or by mail at 50 cents a box or six boxes for $2.50 from The Dr. Williams' Medicine Co., Brockville, Ont.


## Admiral Sims Has British Sympathy

**London Post Says He Spoke The Exact Truth.**

The Yorkshire Post, commenting on the Sims incident says: "There will be general sympathy in this country for Admiral Sims, that breezy sailor and inveterate friend of Great Britain, who once more has got into hot water in the United States for his plain speaking about Anglo-American relations. It would be unfortunate if the action taken regarding Admiral Sims were construed into evidence of a definite attitude on the part of the United States Government towards the Irish question.

Commenting on the case, the London Morning Post says:

"Everybody in the United States and everybody in this country knows that Admiral Sims spoke the exact truth."

Michigan now ranks fourth among the States in the production of paper. More than $150,000,000 is invested in the industry in that State and the paper mills employ more than 11,000 men and women whose wages total in excess of $18,000,000 a year.


**An Oil that is Famous.**—Though Canada was not the birthplace of Dr. Thomas' Eclectric Oil, it is the home of that famous compound. From here its good name was spread to Central and South America, the West Indies, Australia and New Zealand. That is far afield enough to attest its excellence, for in all these countries it is on sale and in demand.


Our slogan for the coming year should be, "Buy at Home." Add to your own and your neighbor's prosperity by keeping the money circulating in our own district.

## Ukranians Learn Poultry Business

**Successful Work Done by Dominion Poultry Branch.**

Teaching ten thousand Ukrainian farmers the "why and how" of the poultry industry, improving the conditions in the poultry industry generally, increasing the size of the flocks, replacing scrub stock with better bred stock, and lastly, but not least, organizing some system of co-operative marketing of the eggs after they have been produced. This is the work that was started last March by the Alberta representatives of the poultry division of the Dominion livestock branch in the Ukrainian settlements of Alberta, and judging from the results that have been obtained already, the ten thousand farms, situated in the poorest and roughest sections of Alberta, will eventually be the heaviest egg producing section of the west.

**A Byway Parable.**

A small boy was laboriously pushing a heavy hand-cart up a steep hill, and stopping every few minutes to wipe the perspiration from his face. A clergyman who was watching the boy, thinking to help him, called out: "Push it up zig-zag, my lad, and you will find it much easier." "Not so much o' yer bloomin' advice,' retorted the boy. "Come and give me a shove."—Tatler (London).


**Corns, Warts, Bunions Painlessly Removed**

Don't limp any longer, don't suffer another hour from corns. The oldest remedy and the best, the one that for fifty years has proved a true success, will lift out your corns in a hurry. Putnam's Painless Corn and Wart Extractor is the one remedy to use. Refuse a substitute, 25c everywhere.


## Italian Cab Driver Scored

**Gets Better of Boasting Contest With Yankee Visitor.**

They are telling a story in the Roman cafes of how an American visitor to Rome came off second best in a boasting contest with a Roman cab driver.

The American undertook to see Rome in a day and used the cab driver as a guide. The American was driven to all the great Roman monuments and took great interest in the buildings, always asking how long each took to build.

At St. Peter's the cab driver confessed that it took 50 years to complete that structure. The American did not think that that was such a great feat, for he was certain that such a building could be built in America in two years. Other large churches, like St. John Lateran, the visitor said, could be built in a year or even six months.

Finally, they were passing the new massive buildings occupying several city blocks containing the Italian law courts.

"What's that?" inquired the American.

"I don't know," retorted the driver. "It wasn't there last night."

**A Celestial Racer.**

The fastest star travels through space at a speed of about three hundred miles per second. This celestial racer is invisible to the naked eye, but has a number of other means of identification for the convenience of astronomers.


**MONEY ORDERS**

It is always safe to send a Dominion Express Money Order. Five dollars costs three cents.

America's Pioneer Dog Remedies

BOOK ON DOG DISEASES and How to Feed
Mailed Free to any Address by the Author
H. CLAY GLOVER CO., INC.,
118 West 31st street, New York, U.S.A.

# ASPIRIN

Only "Bayer" is Genuine

say BAYER

Warning! Take no chances with substitutes for genuine "Bayer Tabletes of Aspirin. Unless you see the name "Bayer" on package or on tablets you are not getting Aspirin at all. In every Bayer package are directions for Colds, Headache, Neuralgia, Rheumatism, Earache, Toothache, Lumbago and for Pain. Handy tin boxes of twelve tablets cost few cents. Druggists also sell larger packages. Made in Canada. Aspirin is the trade mark (registered in Canada), of Bayer Manufacture of Monoaceticacidester of Salicylicacid.




## Fringe Invades The Realm Of Pyjamas

By Marie Belmont.

Fringe is in high favor at the present time for adorning the varied garb of lovely woman. These pyjamas inspired by the cowboy's picturesque attire, show how effective fringe really is. They are made of pale blue crepe de chine and the fringe is of blue and pink silk. The shirt is cut generously long, so that it may be bloused about the figure. A soft fold of the crepe de chine is draped around the waist-line and knotted at the side. The collar duplicates the gay handkerchief of the cowboy, and is cut from blue crepe de chine. The turnback cuffs are also made of blue crepe de chine.

Minard's Liniment used by Physicians

## Canada's Exports To Germany

**Great Increase In 1920 Over Pre-War Years.**

That France is Canada's chief customer among European continental nations at present, and that Canada's exports to Germany during the past fiscal year exceeded those of the prewar year, 1913-1914, are two points brought out in the bulletin of the Department of Trade and Commerce. Exports last year showed an increase also to Sweden, Norway, Turkey, Spain and Portugal. Exports to Italy, mostly wheat, rose to 57,750,000, from $17,000,000 in the previous year.

**Minard's Liniment Lumberman's Friend.**

Aconite and camphor are the principal chemicals used in the manufacture of joss sticks. The aconite serves to prevent ravages by rats and mice, and the camphor ensures a steady fire when the sticks are burned. The aroma is supplied by many odoriferous drugs in the manufacture.


**FRED ROBERTS, of Vancouver, B.C., says he knows what it is to enjoy good health for the first time in six years—Rheumatism is relieved and has gained ten pounds.**

"For the first time in six years I know what it is to enjoy good health, and since it was Tanlac that got rid of my troubles and put me into such fine shape, I think it is up to me to state the facts for the benefit of others," said Fred Roberts, 1624 Georgia St., East, Vancouver, B.C.

"I suffered for years from biliousness and my appetite varied a lot. Sometimes I would hardly touch a bite and other times I would eat a hearty meal, but, as sure as fate, if I did eat anything, I had to suffer for it afterwards. I would get nauseated and bloat up with gas so bad I'd have palpitation of the heart and almost choke for breath. I had violent headaches that left me weak and lifeless and suffered with such awful pains in the back that it was agony to stoop over. I also had rheumatism in my right leg which gave me a lot of trouble and which kept me awake so much at night that I was tired most of the time.

"I've only taken four bottles of Tanlac so far, but already I have gotten wonderful results from it. I have a good appetite, can eat anything I fancy and never have a sign of biliousness or gas or pain afterwards. My food seems to do me good too, for I feel much stronger and have gained ten pounds in weight. I'm not bothered with pains in the back any more and the rheumatism has entirely disappeared. I now sleep well at night and get up feeling fine. My wife also has been taking Tanlac with wonderful results and she joins me in expressing our thanks for the great good we have gotten from it."

Tanlac is sold by leading druggists everywhere.


**Saskatoon Public Utilities Profit.**

Saskatoon public utilities show a net profit of 31,146 since the first of the year.


**Cook's Cotton Root Compound**

*A safe, reliable regulating medicine.* Sold in three degrees of strength—No. 1, $1; No. 2, $3; No. 3, $5 per box. Sold by all druggists, or sent prepaid on receipt of price. Free pamphlet. Address: THE COOK MEDICINE CO., TORONTO, ONT. (Formerly Windsor.)

# The Endurance of Your Automobile, Truck, or Tractor

Depends not only upon the time of Lubrication, but the kind of Lubrication

## Whitmore's Protective Composition

Adds 500% to Gear Life. Thousands of tests have been conducted by Lubricating experts to demonstrate the relative efficiency of various lubricants. The result of these tests conducted over years, has fixed the choice of sixteen leading manufacturers. These manufacturers include:—

The largest builder of fine cars in the world;
The largest builder of trucks in the world;
The largest builder of axles in the world;
The largest builder of worm gears in the world.

Many Lubricants contain acid. They not only fail to counteract friction, but are themselves harmful and corrosive to gear and bearing surfaces.

**Whitmore's Compositions Contain No Acids**

They are proof against heat and cannot break down or squeeze out. In the Panama Canal Emergency Dams, six million pounds rest on an unbroken film of WHITMORE'S.

After an exhaustive test the U.S. Army contracted for its exclusive use.

Manufactured by—

**THE WHITMORE MANUFACTURING CO., Lubricating Engineers, Cleveland, Ohio.**

**CANADIAN AUTOMOTIVE SALES COMPANY, Toronto, Montreal, Winnipeg, Regina, Canadian Selling Agents.**

# PROVINCE of ALBERTA Offers
## THE FOLLOWING INVESTMENTS:

**10-YEAR**
**6 per cent. Gold Bonds**
Dated May 1, 1921; Maturing May 1, 1931
**Price $98.16**
and accrued Interest from May 1, 1921
**YIELD 6.25 per cent.**
Denominations: $100, $500, $1,000

**15-YEAR**
**6 per cent. Gold Bonds**
Dated April 1, 1921; Maturing April 1, 1936
**Price $97.59**
and accrued Interest from April 1 1921
**YIELD 6.25 per cent.**
Denominations: $500, $1,000

PRICES SUBJECT TO CHANGE WITHOUT NOTICE

These Bonds may also be purchased through your local Bank, or from any recognized Bond House in the Province of Alberta

Address all communications to the Deputy Provincial Treasurer

HON. C. R. MITCHELL,
Provincial Treasurer

W. V. NEWSON,
Deputy Provincial Treasurer,
Parliament Buildings, Edmonton, Alberta



# PROVINCE OF ALBERTA CO-OPERATIVE CREDIT SOCIETIES

The Provincial Government has provided legislation designed to encourage the co-operation of farmers by adequate credit, longer term loans, lower interest rates, cash prices for purchases, saving of time and labour, and an improved community spirit.

**Increased Farm Credit depends upon:—**
(1) Greater reliability of loans.
(2) Certainty of repayment.
(3) Adequate powers of security.

**The Alberta Co-operative Credit Act, in its amended form, grants exceptional powers in the matter of taking necessary security, and thus repayment can be safely provided for.**

**Organization of a Society requires:—**
I. Fifteen signatures to petition to incorporate.
II. Thirty members in good standing to start operations.
III. Each member to subscribe for $100 stock on which he pays twenty per cent. in cash and twenty per cent. each year thereafter.
IV. Affairs controlled by Board of Directors.
V. Limiteed liabilty.

**Guarantees of Municipal District and Government are given in accordance with terms of Act.**

IF YOU ARE INTERESTED AND DESIRE FULLER INFORMATION COMMUNICATE WITH

HON. C. R. MITCHELL
Provincial Treasurer.

W. M. SELLER,
Supervisor Co-operative Credit Act.
Parilament Bldg. Edmonton


### TO THOSE KEEPING HERD RECORDS IN ALBERTA

A quesstion which is very often directed at me by farmers and others is "How can we extend our pasture season in Alberta?" In my work throughout Alberta, I have discussed this with a great many people and their experience almost invariably points to one crop, Fall Rye. This seems to be the only proven reliable crop for late fall and early spring pasture wherever it has been tried on a farm or by the Experimental Farm or the University of Alberta.

Every dairyman in the country has in past years been more or less up against the problem of dry pasture and the falling off of his cows in their milk flow in August just when the price of dairy products begin to show signs of climbing up to winter level. He also knows that it is very hard to bring a cow back to full milk after this drying up has got well under way. By growing Fall Rye he has an opportunity to keep his cows on this green pasture and in full milk right up to the fall freeze up. Then again, it will give him green pasture a month before the native grasses are ready for grazing. After this Rye may be left and it will produce a very fair crop of grain, thus making it one of the most productive crops on the farm.

In the Autumn, Winter and Spring, the price of milk and cream is higher than in Summer. This is accounted for by the extra supply while the cows are on pasture. As pasture is both the best and easiest feed to give a cow, why not provide this extra feed for your cows this year?

A. G. Moore.

Dairy Promoter for Alberta

On Saturday, July 16th the U. F. A. local formed a branch of the Alberta Milk and Cream Producers Association with the following officers and members. W. H. King, Pres; A. W. Williams, Sec-Treas; R. M. Harper, H. Knudson, Ex Committee;

Jas. Fenton, G. A. Sisssons, J. Hubbs, D. P. A. Macbeth, Mrs. W. Walker, R. Smallwood, B. Oldham, H. Lister, T. Yarr.

It was moved by Jas. Fenton that all members form a committee to canvas their neighbors and report at the next meeting on July 30th.

The aims and ambitions of the Society are, briefly:

To obtain a price for our produce sufficient to pay expenses and make a fair profit.

To provide an opportunity for the discussion of problems connected with Milk and Cream to try and solve our own local problems.

To negotiate for its members collectively in the sale and distribution of their product and to represent it members in all matters.

It is pointed out that their has been in the Province for some years the Alberta Dairymens' Ass. which is composed entirely of Manufacturers and distributors of dairy produce in Aberta.

This Organization has been in the habit of making representations to the Provincial Government and other bodies in respect to legislation effecting dairy interest.

It is high time that the Producers themselves should be organized and be able to make their opinion felt.

This Organization is just starting in Irma and its up to the Producers here to say whether it will be a success or not. We cannot accomplish very much without the Co-operation of everybody interested in Cows.

Come on in! Saturday, July 30th.


SUMMER
# TOURIST FARES
—TO—
## VANC OUVER, ICTORIA
AND PACIFIC COAST POINTS

THROUGH CANADIAN ROCKIES

CHOICE of ROUTES, ON LAND AND SEA, GOING AND RETURNING.

**Round Trip Tickets**
From Points
(Western) Ontario, Manitoba, Saskatchewan, and from all stations Calgary and Edmonton (inclusive) in Alberta, (via Looma, C. N., via Tofield, G. T. P., on SALE JUNE 1st to SEPT. 30, 1921, (inclusive) Liberal Stopovers
Final Return Limit Oct. 31, 1921

SEE JASPER PARK and MOUNT ROBSON
For full information
AS TO FARES, RESERVATIONS, APPLY TO ANY AGENT
CANADIAN NATIONAL RAILWAYS


## LOCAL NEWS

Mrs. McClelland of Calgary and Miss Beth Graydon of Calgary have beeen visiting their brother Mr. J. W. Graydon.

Don't forget the Orbindale Sports on July 29th, held at the regular Come and have a real time. Everybody welcome

Mr and Mrs. W. Renewick returned from Rochester, Ill. last Friday. Mrs. Renewick has been taking treatment with Mayo Bros. the famous physicians of Rochester.

Mr. Guy Jackson and family left Wednesday for a trip to Oregon and intermediate points. Mr. and Mrs. Jackson intend motoring and camping during their vacation.

Word reached Irma Sunday that Mr. John Ambler of Minburn died last Saturday. Mr. Ambler is a brother of Mr. Ben and Dave Ambler of Irma. He was around 70 years of age at the time of death, and left a wife and four grown children. Interment took place at Minburn last Tuesday.

IRMA CHAUTAUQUA, JULY 25-26-27th

# DAILY PROGRAMME

## July 25 - 26 - 27th

| SEASON TICKETS | | DAILY SCHEDULE | |
|---|---|---|---|
| Adults | $2.00 | Afternoon Concert | 3.00 |
| Children | $1.00 | Afternoon Lecture | 3.40 |
| | | Evening Concert | 8.00 |
| | | Evening Lecture | 8.40 |

### FIRST DAY

**AFTERNOON**

Introductory Announcements and Opening Exereises.
Music and Magic—Sundberg, master accordionist, and assisting artists; Vinna Tustin, soprano. De Jen featured in some fascinating sleight of hand tricks.
Admission 50c.

**NIGHT**

Concert Prelude—Sundberg and assisting artists.
Lecture—"The Resistless Tide" .................. Dr. Wm. E. Bohn
Mystery Program—Occultism, Telepathy and Sleight of Hand .................. De Jen
Admission 75c.

### SECOND DAY

**AFTERNOON**

Concert Prelude—Lieurance's Odeon String Symphony, featuring Harry Anderson, violin soloist.
Lecture—"Uncle Sam and John Bull"—Captain Stanley Nelson Dancey.
Admission 75c.

**NIGHT**

Grand Concert—Lieurance's Odeon String Symphony, supported by Anderson String Quartette with Harry Anderson, violin soloist.
Admission $1.00

### THIRD DAY

**AFTERNOON**

Costumed Entertainment Concert—Old-fashioned Stories Songs and Music—Victorian Ladies Quartette.
Admission 50c.

**NIGHT**

Concert Prelude—Victorian Ladies Quartette.
Lecture—"The Red Horizon"—Dr. Walter (Gwelter) Jones.
Admission $1.00

### GENERAL INFORMATION

Season tickets are on sale by the commtttee until noon of the opening day at regular prces. After that time they advance fifty cents. They are transferable only within the owner's immediate family.

Single admissions to the various sessions amount to over two and one-half times the cost of a season ticket. Even though you attend but a few numbers, it is economy to buy a Season Ticket. Children's single admissions approximately one-half.

Children's tckets at $1.00 admit children in grammar gradees. This ticket admits them to all regular Chautauqua programs as well as the Junior Chautauqua.

Should you forget to bring your season ticket, purchase a single admission from the cashier and get a receipt. Bring your season tcket to the next session and hand it to the cashier with your receipt. A refund of the amount of the single admission will be made to you.

Mr. and Mrs. Maquire left Wednesday for a trip to Coronation.

Mr. J. G. Clark and his daughter Mrs. A. R Harper left Wednesday for a trip to Calgary and Gull Lake.

Mr. Angus McMillan intends holding a clearing out Auction Sale on Friday, Aug. 5th. Watch next weeks paper for list also large posters. Mr. McMillan intends going east and everything will be sold.

Monday night several cars loaded with enthusiastic voters made the trip to Wainwright to receive the election returns. The Wainwright Theatre was packed and a good program of moving pictures was put on during the intervals while the returns were coming in. Speeches were called for and the newly elected member responded with a very appropriate address in which he thanked the many workers in the U. F. A. movement for their loyal support and assistance during the short campaign. Capt. Geo. Hudson also responded and after congratulating the newly elected member, thanked the electors of his home town for the loyal support shown him from the town of Wainwright.

## McKAY---FLETT

Many Irma friends will be interested in the marriage which occurred at the home of Mrs. James Quinlan, 9934 106th street, on Wednesday, when Miss Helena Fleet of Edmonton became the bride of Joseph Clifford McKay of Irma, Alberta. The wedding was very quiet owing to recent bereavement in the bride's family. The ceremony was performd by Rev. W. G. Challis, of Dodsland, Saskatchewan, brother-in-law of the bride.

The bride wore her travelling suit of navy serge with pink georgette blouse and hat to match. Her corsage bouquet was of ophelia roses.

Mr. and Mrs. McKay left for the coast where they will spend their honeymoon, and later will make their home on their farm near Irma.

The bride was a popular member of the teaching staff of the Alex Tayor School.

Mr. and Mrs. McKay returned to Irma Monday evening and are being congratulated by their many Irma friends.

There are 11,000 different washing machines and every husband who has to run one is convinced that the other 10,999 are better than the kind he's got.

### JUDICIAL SALE OF FARM PROPERTY

Pursuant to the judgement and final order for sale there wil lbe offered for sale by John W. Stuart, Auctioneer, at the Post Office in the Village of Irma, in the Province of Alberta, on Monday the 15th day of August, 1921 at the hour of two o'clock in the afternoon:

6.2 acres more or less being a portion of the South-west Quarter of Section 34, Township45, Range 9, West of the 4th Meridian in the Province of Alberta more particularly discribed os follows:— Commencing at a point on the northern boundary of the Government Road Allowance between the north west Quarter of Section 27 and the south-west Quarter of Section 34 in the said Township which is distant 2229 feet from the south-west angle of the south-west quarter of Section 34; thence easterly along the said northerly boundary of said Government Road Allowance 410 feet more or less to the east boundary of the said south west quarter of Sec-34; thence northerly along the said east boundary of said quarter section 660 feet more or less; thence westerly parallel to the said Government Road Allowance 410 feet more or less to a point which is on a line drawn at right angles to the said road allowance from the place of commencement; thence southerly along said line to the place of commencement; excepting all mines and minerals and subject to the reservations and conditions in the original grant from the crown or in the existing certificate of title.

The Vendor is informed that the lands immediately adjourning the Townsite of Irma, on the G. T. P. Railway.

There are a dwelling house, a small barn and complete fencing on the lands in a fair state of repair.

The property will be sold subject to a reserve bid.

The terms of payment are 10 per cent cash on day of sale and the balance within sixty days thereafter without interest.

In other respects the standing conditions of sale of the Supreme Court of Alberta as approved by the master will govern.

Further particulars may be had from Messrs. Fieldhouse & Hunter, Barristers, Wainwright, Alta, Solicitors for the Vendor.

F A. ROSS,
Clerk of Supreme Court

Approved:
F. A. Morrison, Act. L. J.

In spite of all the knocking that Hatfield the rainmaker received, he has made a contract with the southern farmers to produce rain next year.

# CHAUTAUQUA HERE THREE DAYS, JULY 25, 26 AND 27

This year many new towns and cities of Western Canada have joined the rapidly growing Chautauqua family The institution is extending by leaps and bounds because the need of a great public forum for the sane and dispassionate discussion of the increasingly vital problems and perplexities of the day is generally recognized.

**Leaders of Thought**

The Chautauqua program this year contains the names of widely recognized thinkers, writers and speakers. As the responsible citizens of many cities look back over Chautauqua after it has passed and recall the addresses of Dr. Walter Jones, the fiery Welsh orator from Montreal, Captain Stanley Nelson Dancey, and the scholarly Dr. William E. Bohn they will endorse the acclamation of a well-known business man of Moose Jaw after the session: "This has been worth hundreds of dollars to me and thousands of dollars to the city."

**Music Day**

A day that will be remembered a long time will be the second day of Chautauqua, when Thurlow Lieurance's Odeon String Symphony Orchestra, supported by the Anderson String Quartette, is the special feature. Because of the reputation of the orchestra as well as the artistry of the players, it will be called Music Day.

It is of little use to repeat a review of Lieurance's work to the people of Canada. His Indian melodies, which the orchestra will feature are well known to all Canadian music students.

**Captain Dancey**

On Music Day, the well known Captain Stanley Nelson Dancey, Canadian journalist and lecturer, will give his especally timely lecture on, "Uncle Sam and John Bull." The problems confronting both of these great nations are stupendous. It is well to stop at times, and consider them. Captain Dancey does not seek to solve all the problems. Rather, he endeavors to to point out the dangers so that the people of both commonwealths may gradually work out their own solutinos.

**De Jen and Sundberg**

The sessions open with "Mystery." De Jen, occultist, wizard, appears on the opening afternoon and gives a program of magic. Sundberg, De Jen and Vinna Tustin are musical artists as well. The piano accordion in the hands of Sundberg receives a masterly touch and Miss Tustin's delightful lyric soprano voice captivates audiences everywhere.

**Dr. Wm. E. Bohn**

Setting forth the elemental object of Chautauqua, Dr. Bohn, an Educator of wide recognition, presents his lecture on "The Resistless Tide" on the first evening after a brief musical prelude by Sundberg. The first day closes with the real mystery program of De Jen after Dr. Bohn's lecture.

**Joy Day**

There is fun all week at Chautauqua, but the last day—with the Victorian adies Quartette in their hoop skirts and crinolines will be the climax. And then there is Jones—Dr. "Gwellter" Jones he is called in his home land, Wales. Did you ever see a Welshman who could not add joy to any occasion? If no other Welshman were funny, as well as thoughtful, Dr. Jones would be a startling exception. His "Red Horizon" lecture is well known throughout Eastern Canada.

**Closing Concert**

Before Dr. Jones' lecture, the Victorian Ladies will say farewell for Chautauqua in 1921.

The latest definition of an optimist is one who buys something from a Jew and expects to sell it to a Scotchman at a profit.


# Kodaks
and
## Supplies

DEVELOPING and PRINTING

Mail Orders Receive Prompt Attention

**Bassett's Drug Store**

IRMA ALBERTA